

Simulink[®] 3D Animation[™]

User's Guide

R2014b

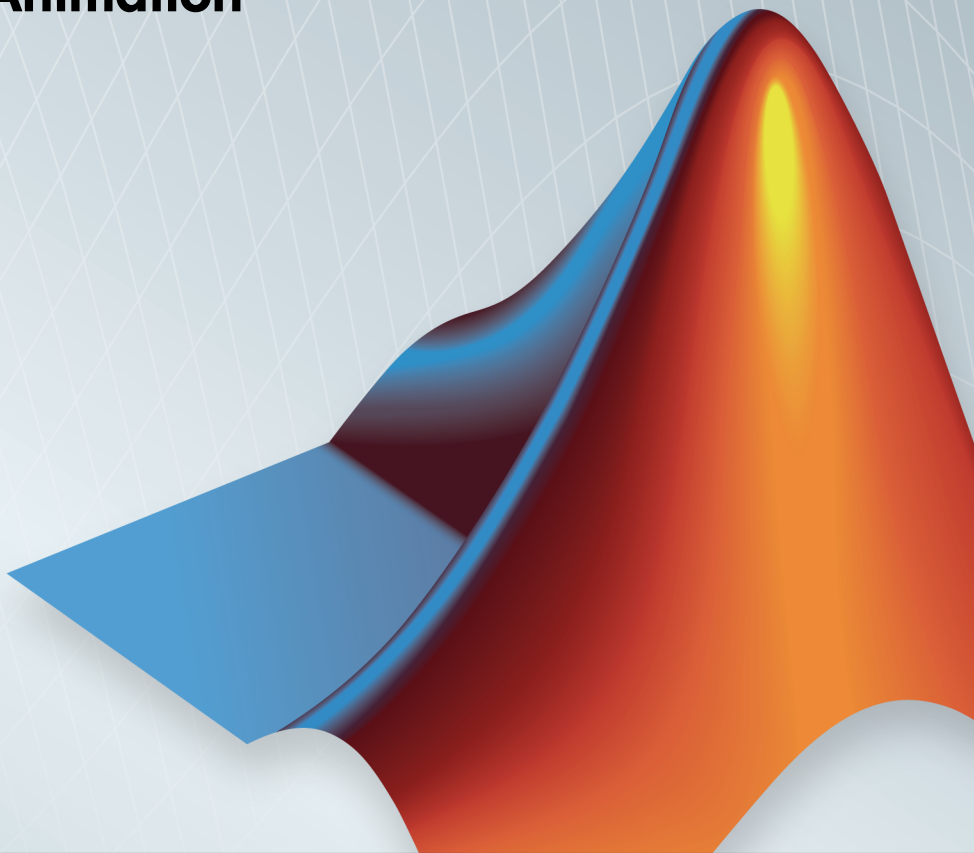

MATLAB[®] & SIMULINK[®]

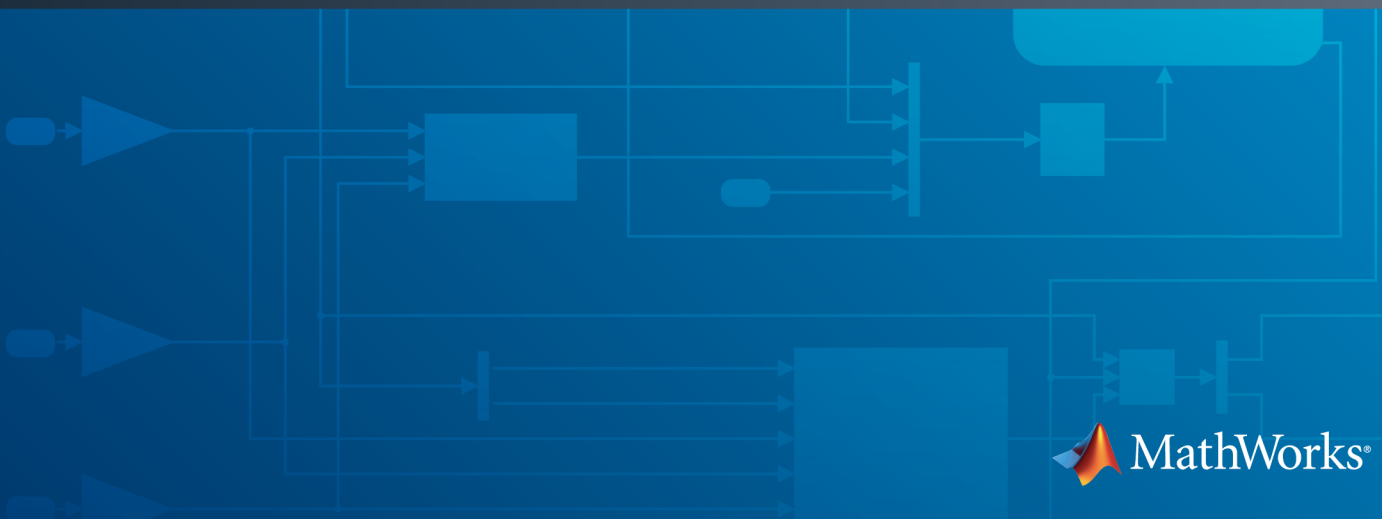

How to Contact MathWorks



Latest news: www.mathworks.com
Sales and services: www.mathworks.com/sales_and_services
User community: www.mathworks.com/matlabcentral
Technical support: www.mathworks.com/support/contact_us



Phone: 508-647-7000



The MathWorks, Inc.
3 Apple Hill Drive
Natick, MA 01760-2098

Simulink® 3D Animation™ User's Guide

© COPYRIGHT 2001–2014 by HUMUSOFT s.r.o. and The MathWorks, Inc.

The software described in this document is furnished under a license agreement. The software may be used or copied only under the terms of the license agreement. No part of this manual may be photocopied or reproduced in any form without prior written consent from The MathWorks, Inc.

FEDERAL ACQUISITION: This provision applies to all acquisitions of the Program and Documentation by, for, or through the federal government of the United States. By accepting delivery of the Program or Documentation, the government hereby agrees that this software or documentation qualifies as commercial computer software or commercial computer software documentation as such terms are used or defined in FAR 12.212, DFARS Part 227.72, and DFARS 252.227-7014. Accordingly, the terms and conditions of this Agreement and only those rights specified in this Agreement, shall pertain to and govern the use, modification, reproduction, release, performance, display, and disclosure of the Program and Documentation by the federal government (or other entity acquiring for or through the federal government) and shall supersede any conflicting contractual terms or conditions. If this License fails to meet the government's needs or is inconsistent in any respect with federal procurement law, the government agrees to return the Program and Documentation, unused, to The MathWorks, Inc.

Trademarks

MATLAB and Simulink are registered trademarks of The MathWorks, Inc. See www.mathworks.com/trademarks for a list of additional trademarks. Other product or brand names may be trademarks or registered trademarks of their respective holders.

Patents

MathWorks products are protected by one or more U.S. patents. Please see www.mathworks.com/patents for more information.

Revision History

August 2001	First printing	New for Version 2.0 (Release 12.1)
July 2002	Second printing	Revised for Version 3.0 (Release 13)
October 2002	Online only	Revised for Version 3.1 (Release 13)
June 2004	Third printing	Revised for Version 4.0 (Release 14)
October 2004	Fourth printing	Revised for Version 4.0.1 (Release 14SP1)
March 2005	Online only	Revised for Version 4.1 (Release 14SP2)
April 2005	Online only	Revised for Version 4.2 (Release 14SP2+)
September 2005	Online only	Minor revision for Version 4.2.1 (Release 14SP3)
March 2006	Online only	Revised for Version 4.3 (Release 2006a)
September 2006	Online only	Revised for Version 4.4 (Release 2006b)
March 2007	Online only	Revised for Version 4.5 (Release 2007a)
September 2007	Online only	Revised for Version 4.6 (Release 2007b)
March 2008	Online only	Revised for Version 4.7 (Release 2008a)
October 2008	Online only	Revised for Version 4.8 (Release 2008b)
March 2009	Online only	Revised for Version 5.0 (Release 2009a)
March 2010	Online only	Revised for Version 5.1.1 (Release 2010a)
September 2010	Online only	Revised for Version 5.2 (Release 2010b)
April 2011	Online only	Revised for Version 5.3 (Release 2011a)
September 2011	Online only	Revised for Version 6.0 (Release 2011b)
March 2012	Online only	Revised for Version 6.1 (Release 2012a)
September 2012	Online only	Revised for Version 6.2 (Release 2012b)
March 2013	Online only	Revised for Version 6.3 (Release 2013a)
September 2013	Online only	Revised for Version 7.0 (Release 2013b)
March 2014	Online only	Revised for Version 7.1 (Release 2014a)
October 2014	Online only	Revised for Version 7.2 (Release 2014b)

Getting Started

1

Simulink 3D Animation Product Description	1-2
Key Features	1-2
Expected Background	1-3
Build Virtual Worlds to Visualize Dynamic Simulations ...	1-4
Virtual Reality World Models of Dynamic Systems	1-4
Set up Your Working Environment	1-4
Build a Virtual Reality World	1-6
Link to a Virtual Reality World	1-6
View Dynamic System Simulations	1-8
Share Dynamic System Simulation Visualizations	1-8
MATLAB Compiler Support	1-9
Virtual Reality Modeling Language (VRML)	1-10
VRML History	1-10
VRML Support	1-11
VRML Compatibility	1-12
VRML Coordinate System	1-12
VRML File Format	1-13
Virtual Reality World and Dynamic System Examples	1-17
Simulink Interface Examples	1-17
MATLAB Interface Examples	1-27

Installation

2

Set the Default Viewer	2-2
-------------------------------------	------------

Install V-Realm Editor on Host Computer	2-6
V-Realm Editor Installation (Windows)	2-6
V-Realm Builder Help	2-7
Set the Default Editor	2-8
Use Preferences to Set the Default Editor	2-8
Use MATLAB Commands to Set the Default Editor	2-9
Set Simulink 3D Animation Preferences	2-11
Ways to Access Simulink 3D Animation Preferences	2-11
Access the Preferences Dialog Box	2-11
3D World Editor Preferences	2-14
Canvas Preferences	2-15
Figure Preferences	2-16
Figure Appearance Preferences	2-16
Figure Rendering Preferences	2-17
Figure 2-D Recording Preferences	2-19
Figure Frame Capture Preferences	2-21
Virtual World Preferences	2-22
Uninstall V-Realm Builder	2-25
Test the Viewer Installation	2-26
Section Overview	2-26
Simulink Testing	2-26
MATLAB Testing	2-31

Simulink Interface

3

Virtual World Connection to a Model	3-2
Add a Simulink 3D Animation Block	3-2
Changing the Virtual World Associated with a Simulink Block	3-8
Open a Viewer Window	3-10
Display Virtual World and Start Simulation	3-11
View Virtual World on Host Computer	3-13

View Virtual World Remotely	3-17
Working with VRML Sensors	3-23
Add VRML Sensors to Virtual Worlds	3-23
Interactive Mode	3-24
Read VRML Sensor Values	3-24
VR Source Block Input to Simulink Models	3-27
Interact with Generated Code	3-28

MATLAB Interface

4

Create vrworld Object for a Virtual World	4-2
Open a Virtual World with MATLAB	4-3
Interact with a Virtual World with MATLAB	4-5
Close and Delete a vrworld Object	4-8
Animation Recording	4-9
Recording Formats	4-9
Manual and Scheduled Animation Recording	4-10
File Name Tokens	4-11
Define File Name Tokens	4-12
Default File Name Format	4-12
Uses for File Name Tokens	4-12
File Name Tokens	4-14
Manual 3-D VRML Recording with MATLAB	4-16
Manual 2-D AVI Recording with MATLAB	4-19
Scheduled 3-D VRML Recording with MATLAB	4-22

Scheduled 2-D AVI Recording with MATLAB	4-25
Record Animations for Unconnected Virtual Worlds	4-28
Play Animation Files	4-31
Play VRML Animation Files	4-31
Play AVI Animation Files	4-32

Build Virtual Reality Worlds

5

VRML Editors	5-2
Editors for Virtual Worlds	5-2
 Build and Connect a Virtual World	 5-7
Introduction	5-7
Define the Problem	5-7
Add a Simulink 3D Animation Block	5-9
Open a New Virtual World	5-10
Add VRML Nodes	5-11
Link to a Simulink Model	5-20
 VRML Data Types	 5-24
Section Overview	5-24
VRML Field Data Types	5-24
VRML Data Class Types	5-26
 Simulink 3D Animation Textures	 5-28
 Add Sound to a Virtual World	 5-29
 Using CAD Models with the Simulink 3D Animation	
Product	5-30
Section Overview	5-30
Import STL and Physical Modeling XML Files Directly into a VRML Virtual World	5-30
Import VRML Models from CAD Tools	5-31
CAD Virtual World Modeling	5-37
Link to CAD Virtual Worlds	5-40
Import VRML Models from CATIA Software	5-45

3D World Editor	6-2
Supported Platforms	6-2
Use with Other Editors	6-2
VRML Support	6-2
VRML Nodes, Library Objects, and Templates	6-3
Open the 3D World Editor	6-5
3D World Editor Is the Default Editor	6-5
Open an Empty Virtual World	6-5
Open a Saved Virtual World	6-6
Preferences for 3D World Editor Startup	6-6
3D World Editor Panes	6-7
Tree Structure Pane Icons	6-8
Create a Virtual World	6-9
Basic Editing	6-11
Add Objects	6-11
Copy and Paste a Node	6-12
Edit Object Properties	6-13
Document a Virtual World Using Comments	6-14
Expand and Collapse Nodes	6-14
Wrap Nodes as Children of Another Node	6-15
Remove Nodes	6-15
Save and Export Virtual World Files	6-16
Edit VRML Scripts	6-16
Reduce Number of Polygons for Shapes	6-18
Virtual World Navigation in 3D World Editor	6-19
Specify Virtual World Rendering	6-19
Basic Navigation	6-19
Coordinate Axes Triad	6-19
View Panes	6-20
Pivot Point	6-22
3D World Editor Library	6-23
3D World Editor Library Objects	6-23

Add a Library Object	6-23
Guidelines for Using Custom Objects	6-24

Viewing Virtual Worlds

7

VRML Viewers	7-2
Host and Remote Viewing	7-2
Sound	7-3
Comparison of Viewers	7-3
Legacy Viewer	7-3
Simulink 3D Animation Viewer	7-4
What You Can Do with the Viewer	7-4
Viewer Uses MATLAB Figures	7-5
Set Viewer Appearance Preferences	7-6
Open the Simulink 3D Animation Viewer	7-7
Open from the VR Sink Block	7-7
Open from the Command Line	7-7
Simulate with the Simulink 3D Animation Viewer	7-8
Specify Rendering Techniques	7-9
Navigate Using the Simulink 3D Animation Viewer	7-17
Basic Navigation	7-17
Navigation Panel	7-19
Viewer Keyboard Shortcuts	7-21
Mouse Navigation	7-22
Control Menu	7-23
Change the Navigation Speed	7-23
Sensors Effect on Navigation	7-23
Display a Coordinate Axes Triad	7-24
Pivot Point	7-25
Viewpoints	7-27
Define and Reset Viewpoints	7-29
Reset Viewpoints	7-29

Define Viewpoints	7-29
Navigate Through Viewpoints	7-33
Record Offline Animations	7-37
Animation Recording	7-37
Recording Formats	7-37
File Names	7-38
Start and Stop Animation Recording	7-39
Play Animation Files	7-39
Record Files in the VRML Format	7-39
Record Files in the Audio Video Interleave (AVI) Format ..	7-41
Schedule Files for Recording	7-43
Play Animations with Simulink 3D Animation Viewer	7-46
Configure Frame Capture Parameters	7-47
.....	7-47
Capture Frames	7-48
Simulink 3D Animation Web Viewer	7-49
Open the Web Viewer	7-50
Set Up for Remote Viewing	7-50
Connect the Web Viewer	7-50
Navigate Using the Web Viewer	7-52
Display and Navigation	7-52
Keyboard Shortcuts	7-52
Web Viewer Preferences	7-53
Legacy Simulink 3D Animation Viewer	7-55
Introduction	7-55
Starting the Legacy Viewer	7-55
Differences Between the Default and Legacy Viewer	7-57
Differences When Setting the DefaultViewer Property to 'internalv4'	7-58
Listen to Sound in a Virtual World	7-59
System Requirements for Sound	7-59
Listen to Sound	7-59

View a Virtual World in Stereoscopic Vision	7-61
Enable Stereoscopic Vision	7-61
Control Stereoscopic Effects	7-62
Active Stereoscopic Vision Configuration	7-63
Computer Platforms	7-63
Graphics Cards	7-63
Display Devices	7-63
Graphic Card Connection to Display Devices	7-64
Examples of Stereoscopic Vision Setups	7-64

Simulink 3D Animation Stand-Alone Viewer

8

Orbisnap Viewer	8-2
What is Orbisnap?	8-2
Install Orbisnap	8-3
Section Overview	8-3
System Requirements	8-3
Copying Orbisnap to Another Location	8-3
Adding Shortcuts or Symbolic Links	8-4
Start Orbisnap	8-5
Orbisnap Interface	8-6
Menu Bar	8-7
Toolbar	8-8
Navigation Panel	8-8
Navigate Using Orbisnap	8-10
View Animations or Virtual Worlds with Orbisnap	8-13
View Virtual Worlds Remotely with Orbisnap	8-14

Blocks — Alphabetical List

9

Functions — Alphabetical List

10

Glossary

Getting Started

- “Simulink 3D Animation Product Description” on page 1-2
- “Expected Background” on page 1-3
- “Build Virtual Worlds to Visualize Dynamic Simulations” on page 1-4
- “Virtual Reality Modeling Language (VRML)” on page 1-10
- “Virtual Reality World and Dynamic System Examples” on page 1-17

Simulink 3D Animation Product Description

Animate, visualize, and interact with models in 3D

Simulink 3D Animation provides apps for linking Simulink models and MATLAB® algorithms to 3D graphics objects. It lets you visualize and verify dynamic system behavior in a virtual reality environment. Objects are represented in the Virtual Reality Modeling Language (VRML), a standard 3D modeling language. You can animate a 3D world by changing position, rotation, scale, and other object properties during desktop or real-time simulation. You can also inject virtual sensor signals and access 3D animation data in Simulink or MATLAB for post-processing.

Simulink 3D Animation includes viewers for rendering and interacting with virtual scenes. With the 3D World Editor, you can author detailed scenes assembled from 3D models exported from CAD-based or web-based sources. You can incorporate multiple 3D scene views inside MATLAB figures and interact with these views via a force-feedback joystick, space mouse, or other hardware device.

Key Features

- Simulink blocks and MATLAB apps and functions for connecting models to virtual reality worlds
- 3D World Editor for authoring 3D worlds
- Viewers for 3D model visualization
- Video recording and animation playback
- Visualization of real-time simulations
- Remote access to simulations via standalone viewers or web browsers
- Interaction with 3D views via a joystick, space mouse, or other hardware device

Expected Background

To help you effectively read and use this guide, here is a brief description of the chapters and a suggested reading path. As a general rule, you can assume that Simulink 3D Animation software on the Apple Mac OS X platform works as described for the UNIX[®]/Linux[®] platforms.

This guide assumes that you are already familiar with:

- MATLAB product, to write scripts and functions with MATLAB code, and to use functions with the command-line interface
- Simulink and Stateflow[®] charts products to create models as block diagrams and simulate those models
- VRML, to create or otherwise provide virtual worlds or three-dimensional scenes to connect to Simulink or MATLAB software

Build Virtual Worlds to Visualize Dynamic Simulations

In this section...
“Virtual Reality World Models of Dynamic Systems” on page 1-4
“Set up Your Working Environment” on page 1-4
“Build a Virtual Reality World” on page 1-6
“Link to a Virtual Reality World” on page 1-6
“View Dynamic System Simulations” on page 1-8
“Share Dynamic System Simulation Visualizations” on page 1-8
“MATLAB Compiler Support” on page 1-9

Virtual Reality World Models of Dynamic Systems

The Simulink 3D Animation product is a solution for interacting with virtual reality world models of dynamic systems over time. It extends the capabilities of your and Simulink, SimMechanics, and MATLAB software into the world of virtual reality graphics. The product provides a complete authoring, development, and working environment for carrying out 3-D visual simulations.

To use virtual reality worlds to visualize dynamic system simulations, you perform the following tasks:

- “Set up Your Working Environment” on page 1-4
- “Build a Virtual Reality World” on page 1-6
- “Link to a Virtual Reality World” on page 1-6
- “View Dynamic System Simulations” on page 1-8
- “Share Dynamic System Simulation Visualizations” on page 1-8

As you refine your visualization, you often perform some of these tasks iteratively.

To work through an example that illustrates the building, linking, and viewing a virtual world, see “Build and Connect a Virtual World”.

Set up Your Working Environment

Install the Simulink 3D Animation software in your MATLAB environment to build virtual reality worlds and to visualize dynamic simulations modeled in MATLAB,

Simulink, or SimMechanics. If your computer does not already have a graphics card with hardware 3-D acceleration, consider installing such a card to enhance graphics performance.

You build and view the virtual reality world models using VRML (Virtual Reality Modeling Language).

In addition to the installed VRML editor, 3D World Editor, you can configure your environment to use:

- The Ligos[®] V-Realm Builder, which is included in the Simulink 3D Animation software for Windows[®] platforms.
- Any third-party VRML editor
- The MATLAB editor or a third-party text editor

In addition to the installed Simulink 3D Animation viewer (the default), you can use one of these viewers to display your virtual reality worlds:

- Simulink 3D Animation Web Viewer
- Orbisnap, on a client computer

To help decide which VRML editor and viewer to use, see “VRML Editors” and “VRML Viewers”. For more information about installing a VRML editor or VRML viewer, see “Install VRML Viewer”.

Use joystick and space mouse input devices to provide input for dynamic simulation visualizations.

TCP/IP Connection

The Simulink 3D Animation product uses a TCP/IP connection to a VR client for communicating with the Simulink 3D Animation Viewer, as well for connecting to VRML-enabled Web browser. You can verify the TCP/IP connection between the host and client computers by using the `ping` command from a command-line prompt. If there are problems, you must first fix the TCP/IP protocol settings according to the documentation for your operating system.

LD_LIBRARY_PATH Environment Variable (UNIX)

If your system does not have the OpenGL[®] software properly installed when you run the Simulink 3D Animation Viewer, you might see an error message like the following in the MATLAB window:

```
Invalid MEX-file 'matlab/toolbox/s13d/s13d/vrsfunc.mexglx':  
libGL.so: cannot open shared object file
```

If you see an error like this, set the `LD_LIBRARY_PATH` environment variable.

If the `LD_LIBRARY_PATH` environment variable already exists, use a line like the following to add the new path to the existing one:

```
setenv LD_LIBRARY_PATH  
matlabroot/sys/opengl/lib/<PLATFORM>:$LD_LIBRARY_PATH
```

If the `LD_LIBRARY_PATH` environment variable does not already exist, use a line like the following:

```
setenv LD_LIBRARY_PATH  
matlabroot/sys/opengl/lib/<PLATFORM>
```

In both cases, `<PLATFORM>` is the UNIX platform you are working in.

Build a Virtual Reality World

Use a VRML editor to build a virtual reality world. A non-VRML CAD model created with another tool can be a good basis for a virtual reality world to use with Simulink 3D Animation. You may be able to convert the CAD model to a VRML model.

The Simulink 3D Animation product uses many of the advanced features defined in the current VMRL97 specification, including:

- Viewpoints, to highlight points of interest for quick browsing of a virtual reality world
- Sensors, to input virtual reality world values to Simulink models

For more an overview of VRML and details about supported VRML features, see “Virtual Reality Modeling Language (VRML)”.

As you add VRML nodes with the “3D World Editor”, you can use the viewer pane to see the virtual world that you are creating.

For a step-by-step example of building a virtual reality world with the 3D World Editor, see “Build and Connect a Virtual World”.

Link to a Virtual Reality World

To use a dynamic system simulation to drive a virtual reality world, you need to connect the virtual world to one of the following:

- Simulink model
- SimMechanics model
- MATLAB virtual world object

Simulink

The Simulink 3D Animation library provides blocks to directly connect Simulink signals with virtual worlds. This connection lets you visualize your model as a three-dimensional animation.

You can implement most of the software features with Simulink blocks. Once you include these blocks in a Simulink diagram, you can select a virtual world and connect Simulink signals to the virtual world. The software automatically scans a virtual world for available VRML nodes that the Simulink software can drive.

All the VRML node properties are listed in a hierarchical tree-style viewer. You select the degrees of freedom to control from within the Simulink interface. After you close a Block Parameters dialog box, the Simulink software updates the block with the inputs and outputs corresponding to selected nodes in the virtual world. After connecting these inputs to appropriate Simulink signals, you can view the simulation with a VRML viewer.

The Simulink product provides communication for control and manipulation of virtual reality objects, using Simulink 3D Animation blocks.

For details, see “Virtual World Connection to a Model”.

SimMechanics

You can use the Simulink 3D Animation product to view the behavior of a model created with the SimMechanics software. First, you build a model of a machine in the Simulink interface using SimMechanics blocks. Then, create a detailed picture of your machine in a virtual world, connect this world to the SimMechanics body sensor outputs, and view the behavior of the bodies in a VRML viewer.

For details, see “Link to a SimMechanics Model”.

MATLAB

Simulink 3D Animation software provides a flexible MATLAB interface to virtual reality worlds. After creating MATLAB objects and associating them with a virtual world, you can control the virtual world by using functions and methods.

From the MATLAB software, you can set positions and properties of VRML objects, create callbacks from graphical interfaces, and map data to virtual objects. You can also view the world with a VRML viewer, determine its structure, and assign new values to all available nodes and their fields.

The software includes functions for retrieving and changing the virtual world properties and for saving the VRML files corresponding to the actual structure of a virtual world.

The MATLAB software provides communication for control and manipulation of virtual reality objects using MATLAB objects.

For details about interacting between MATLAB and virtual reality worlds, see “MATLAB Interaction”.

View Dynamic System Simulations

After you connect the virtual world to the dynamic system model, use a VRML viewer to view the virtual world representation of the dynamic system simulation.

- In Simulink and SimMechanics, simulate the model that is connected to the virtual reality world.
- In MATLAB, use the view function to view a `vrworld` object that the MATLAB code updates with data values.

While running a simulation, you can change the positions and properties in a virtual world.

For information about using VRML viewers to navigate a virtual reality world, see “View Dynamic System Simulations”.

Share Dynamic System Simulation Visualizations

You can share dynamic system simulation results with others by:

- Capture animation frame snapshots or record animations for video viewing. See “Capture Frames” and “Record and Play Animations”.
- In addition to the single computer configuration (when MATLAB, Simulink, and the virtual reality representations run on the same host computer), Simulink 3D Animation software also allows a client-server configuration. In this configuration, an Orbisnap VRML viewer on a remote client can connect to the server host on which

Simulink 3D Animation software is running. This allows others to view an animated virtual world remotely. Multiple clients can connect to one server. See “Orbisnap Standalone Viewer”.

- Use the MATLAB Compiler™ to take MATLAB files as input and generate redistributable, standalone applications that include Simulink 3D Animation functionality, including the Simulink 3D Animation Viewer. See “MATLAB Compiler Support”

MATLAB Compiler Support

To use the MATLAB Compiler to produce standalone applications, create a MATLAB file that uses the MATLAB interface for the Simulink 3D Animation product (for example, creating, opening, and closing a `vrworld` object). Then use the MATLAB Compiler product.

Standalone applications that include Simulink 3D Animation functionality have the following limitations:

- No Simulink software support, which results in no access to the Simulink 3D Animation Simulink library (`vrlib`).
- No Simulink 3D Animation server, which results in no remote connection for the Orbisnap viewer
- No animation recording ability
- No editing world ability
- The following Simulink 3D Animation Viewer features cannot be used in standalone applications:
 - **File > Open in Editor**
 - **Recording** menu
 - **Simulation** menu
 - **Help** access

Virtual Reality Modeling Language (VRML)

In this section...
“VRML History” on page 1-10
“VRML Support” on page 1-11
“VRML Compatibility” on page 1-12
“VRML Coordinate System” on page 1-12
“VRML File Format” on page 1-13

VRML History

The Virtual Reality Modeling Language (VRML) is the language you use to display three-dimensional objects with a VRML viewer.

Since people started to publish their documents on the World Wide Web (WWW), there has been an effort to enhance the content of Web pages with advanced three-dimensional graphics and interaction with those graphics.

The term Virtual Reality Markup Language (VRML) was first used by Tim Berners-Lee at a European Web conference in 1994 when he talked about a need for a 3-D Web standard. Soon afterward, an active group of artists and engineers formed around a mailing list called `www-vrml`. They changed the name of the standard to Virtual Reality Modeling Language to emphasize the role of graphics. The result of their effort was to produce the VRML 1 specification. As a basis for this specification, they used a subset of the Inventor file format from Silicon Graphics.

The VRML 1 standard was implemented in several VRML browsers, but it allowed you to create only static virtual worlds. This limitation reduced the possibility of its widespread use. Quickly it became clear that the language needed a robust extension to add animation and interactivity, and bring life to a virtual world. The VRML 2 standard was developed, and in the year 1997 it was adopted as International Standard ISO/IEC 14772-1:1997. Since then it is referred to as VRML97.

VRML97 represents an open and flexible platform for creating interactive three-dimensional scenes (virtual worlds). As computers improve in computational power and graphic capability, and communication lines become faster, the use of 3-D graphics becomes more popular outside the traditional domain of art and games. There are now a number of VRML97-enabled browsers available on several platforms. Also, there are an increasing number of VRML authoring tools from which to choose. In addition, many

traditional graphical software packages (CAD, visual art, and so on) offer VRML97 import/export features.

The Simulink 3D Animation product uses VRML97 technology to deliver a unique, open 3-D visualization solution for MATLAB users. It is a useful contribution to a wide use of VRML97 in the field of technical and scientific computation and interactive 3-D animation.

The VRML97 standard continues to be improved by the Web 3D Consortium. The newly released X3D (eXtensible 3D) standard is the successor to VRML97. X3D is an extensible standard that provides compatibility with existing VRML content and browsers. For more information, see <http://www.web3d.org> and <http://www.web3d.org/documents/specifications/14772/V2.0/part1/javascript.html>.

VRML Support

The Virtual Reality Modeling Language (VRML) is an ISO standard that is open, text-based, and uses a WWW-oriented format. You use VRML to define a virtual world that you can display with a VRML viewer and connect to a Simulink model.

The Simulink 3D Animation software uses many of the advanced features defined in the current VRML97 specification. The term VRML, in this guide, always refers to VRML as defined in the VRML97 standard ISO/IEC 14772-1:1997, available from <http://www.web3d.org/documents/specifications/14772/V2.0/part1/javascript.html>. This format includes a description of 3-D scenes, sounds, internal actions, and WWW anchors.

The software analyzes the structure of the virtual world, determines what signals are available, and makes them available from the MATLAB and Simulink environment.

Simulink 3D Animation software ensures that the changes made to a virtual world are reflected in the MATLAB and Simulink interfaces. If you change the viewpoint in your virtual world, this change occurs in the `vrworld` object properties in MATLAB and Simulink interfaces.

The software includes functions for retrieving and changing virtual world properties.

Note: Since some VRML worlds are automatically generated in VRML1.0, and the Simulink 3D Animation product does not support VRML1.0, you need to save these worlds in the current standard for VRML, VRML97.

For PC platforms, you can convert VRML1.0 worlds to VRML97 worlds by opening the worlds in Ligos V-Realm Builder and saving them. V-Realm Builder is shipped with the PC version of the software. Other commercially available software programs can also perform the VRML1.0 to VRML97 conversion.

VRML Compatibility

The Simulink 3D Animation product currently supports most features of VRML97, with the following limitations:

- The Simulink 3D Animation server ignores the VRML Script node, but it passes the node to the VRML Viewer. This allows you to run VRML scripts on the viewer side. You cannot run them on the Simulink 3D Animation server.
- In keeping with the VRML97 specification, the Simulink 3D Animation Viewer ignores BMP files. As a result, VRML scene textures might not display properly in the Simulink 3D Animation Viewer. To properly display scene textures, replace all BMP texture files in a VRML scene with PNG, JPG, or GIF equivalents.

For a complete list of VRML97 nodes, refer to the VRML97 specification.

VRML Coordinate System

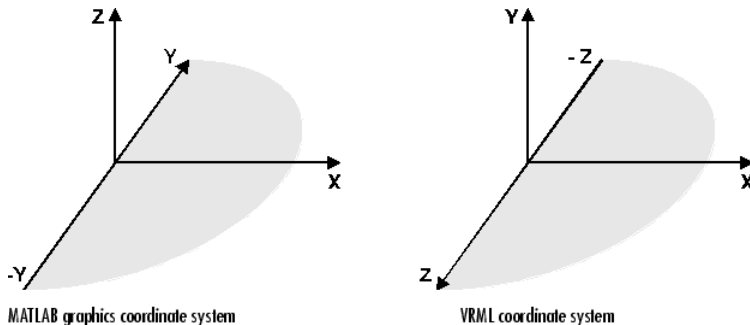

The VRML coordinate system is different from the MATLAB and Aerospace Blockset™ coordinate systems. VRML uses the *world coordinate system* in which the *y*-axis points upward and the *z*-axis places objects nearer or farther from the front of the screen. It is important to realize this fact in situations involving the interaction of these different coordinate systems. SimMechanics uses the same coordinate system as VRML.

Rotation angles — In VRML, rotation angles are defined using the *right-hand rule*. Imagine your right hand holding an axis while your thumb points in the direction of the axis toward its positive end. Your four remaining fingers point in a counterclockwise direction. This counterclockwise direction is the positive rotation angle of an object moving around that axis.

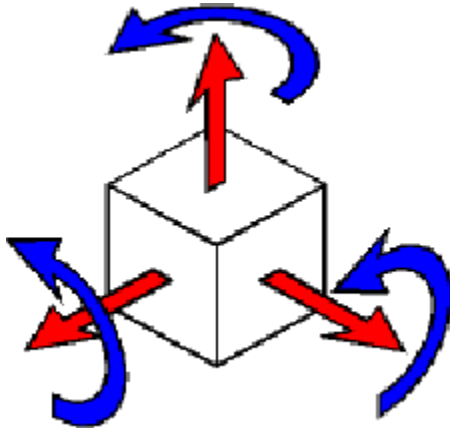

Child objects — In the hierarchical structure of a VRML file, the position and orientation of child objects are specified relative to the parent object. The parent object has its local coordinate space defined by its own position and orientation. Moving the parent object also moves the child objects relative to the parent object.

Measurement units — All lengths and distances are measured in *meters*, and all angles are measured in *radians*.

VRML File Format

You need not have any substantial knowledge of the VRML format to use the VRML authoring tools to create virtual worlds. However, it is useful to have a basic knowledge of VRML scene description. This helps you create virtual worlds more effectively, and gives you a good understanding of how the virtual world elements can be controlled using Simulink 3D Animation software.

This section introduces VRML. For more information, see the VRML97 Reference. This reference is available online at <http://www.web3d.org>. Many specialized VRML books can help you understand VRML concepts and create your own virtual worlds. For more information about the VRML, refer to an appropriate third-party VRML book.

In VRML, a 3-D scene is described by a hierarchical tree structure of objects (nodes). Every node in the tree represents some functionality of the scene. There are 54 different types of nodes. Some of them are *shape nodes* (representing real 3-D objects), and some of them are *grouping nodes* used for holding child nodes. Here are some examples:

- Box node — Represents a box in a scene.
- Transform node — Defines position, scale, scale orientation, rotation, translation, and children of its subtree (grouping node).
- Material node — Corresponds to material in a scene.
- DirectionalLight node — Represents lighting in a scene.
- Fog node — Allows you to modify the environment optical properties.
- ProximitySensor node — Brings interactivity to VRML97. This node generates events when the user enters, exits, and moves within the defined region in space.

Each node contains a list of fields that hold values defining parameters for its function.

Nodes can be placed in the top level of a tree or as children of other nodes in the tree hierarchy. When you change a value in the field of a certain node, all nodes in its subtree are affected. This feature allows you to define relative positions inside complicated compound objects.

You can mark every node with a specific name by using the keyword DEF in the VRML scene code. For example, the statement `DEF MyNodeName Box` sets the name for this box node to `MyNodeName`. You can access the fields of only those nodes that you name in a virtual world

In the following example of a simple VRML file, two graphical objects are modeled in a 3-D scene: A floor is represented by a flat box with a red ball above it. The VRML file is a readable text file that you can write in any text editor.

```
#VRML V2.0 utf8
# This is a comment line
WorldInfo {
  title "Bouncing Ball"
}
Viewpoint {
  position 0 5 30
  description "Side View"
}
DEF Floor Box {
```

```
    size 6 0.2 6
  }
  DEF Ball Transform {
    translation 0 10 0
    children Shape {
      appearance Appearance {
        material Material {
          diffuseColor 1 0 0
        }
      }
      geometry Sphere {
      }
    }
  }
}
```

The first line is the VRML header line. Every VRML file must start with this header line. It indicates that this is a VRML 2 file and that the text objects in the file are encoded according to the UTF8 standard. You use the number sign (#) to comment VRML worlds. Everything on a line after the # sign is ignored by a VRML viewer, with the exception of the first header line.

Most of the box properties are left at their default values – distance from the center of the coordinate system, material, color, and so on. Only the name `FLOOR` and the dimensions are assigned to the box. To be able to control the position and other properties of the ball, it is defined as a child node of a Transform type node. Here, the default unit sphere is assigned a red color and a position 10 m above the floor. In addition, the virtual world title is used by VRML viewers to distinguish between virtual worlds. A suitable initial viewpoint is defined in the virtual world VRML file.

When displayed in a VRML viewer, the floor and red ball look like this:

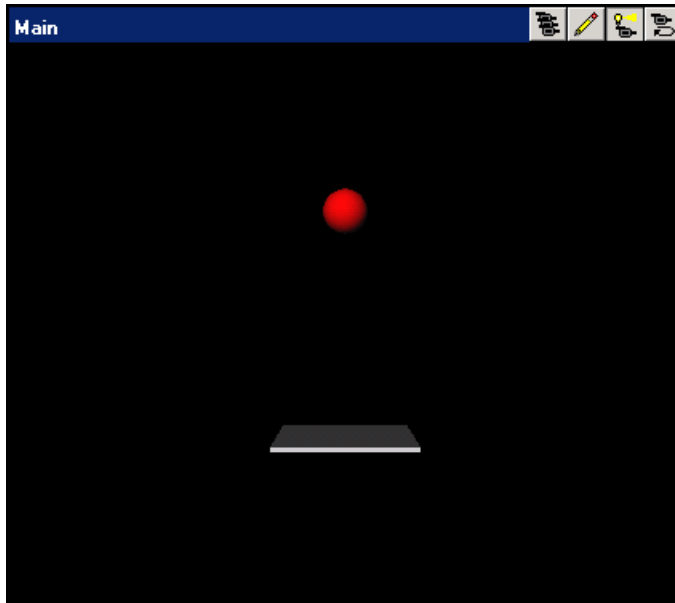

Virtual Reality World and Dynamic System Examples

In this section...

“Simulink Interface Examples” on page 1-17

“MATLAB Interface Examples” on page 1-27

Simulink Interface Examples

For all the examples that have a Simulink model, use the following procedure to run the example and view the model:

- 1 In the MATLAB Command Window, enter the name of a Simulink model. For example, enter:

```
vrbounce
```

A Simulink window opens with the block diagram for the model. By default, a virtual world also opens in the Simulink 3D Animation Viewer or your VRML-enabled Web browser. If you close the virtual world window, double-click the VR Sink block to display it again.

Note: If the viewer does not open, double-click the VR Sink block in the Simulink model. In the Simulink 3D Animation Viewer, from the **Simulation** menu, click **Block Parameters**. A Block Parameters dialog box opens. The **Open VRML viewer automatically** check box should be selected by default. When you double-click the VR Sink block, this selection enables the virtual world window to open.

- 2 In the Simulink window, from the **Simulation** menu, click **Run**. (Alternatively, in the Simulink 3D Animation Viewer, from the **Simulation** menu, click **Start**.)

A simulation starts running, and the virtual world is animated using signal data from the simulation.

The following table lists the Simulink examples provided with the Simulink 3D Animation product. Descriptions of the examples follow the table.

Example	Simulink Coder™ Ready	VR Sink	VR Source	Joystick	Space Mouse
vrbounce	X	X			

Example	Simulink Coder™ Ready	VR Sink	VR Source	Joystick	Space Mouse
vrcrane_joystick		X		X	
vrcrane_panel		X	X		
vrcrane_traj	X	X			
vrlights	X	X			
vrmaglev		X	X		
vrmaglev_rtwin	X	X			
vrmanipul		X			X
vrmanipul_global		X	X		
vrmemb1	X	X			
vrmorph	X	X			
vr_octavia	X	X			
vr_octavia_2cars		X			
vr_octavia_graphs		X			
vr_octavia_mirror		X			
vr_octavia_video		X			
vrdemo_panel		X	X		
vrpend	X	X			
vrplanets	X	X			
vrtkoff	X	X			
vrtkoff_trace		X			
vrtkoff_hud		X			

Bouncing Ball Example (vrbounce)

The `vrbounce` example represents a ball bouncing from a floor. The ball deforms as it hits the floor, keeping the volume of the ball constant. The deformation is achieved by modifying the scale field of the ball.

Portal Crane with Joystick Control (vr_crane_joystick)

The `vr_crane_joystick` example illustrates how a Simulink model can interact with a virtual world. The portal crane dynamics are modeled in the Simulink interface and visualized in virtual reality. The model uses the Joystick Input block to control the setpoint. Joystick 3 axes control the setpoint position and button 1 starts the crane. This example requires a standard joystick with at least three independent axes connected to the PC.

To minimize the number of signals transferred between the Simulink model and the virtual reality world, and to keep the model as simple and flexible as possible, only the minimum set of moving objects properties are sent from the model to the VR Sink block. All other values that are necessary to describe the virtual reality objects movement are computed from this minimum set using VRMLScript in the associated VRML file.

For details on how the crane model hierarchy and scripting logic is implemented, see the associated commented VRML file `portal_crane.wrl`.

Virtual Control Panel (vr_demo_panel)

The `vr_demo_panel` example shows the use of sensing objects that are available in the 3D World Editor Components library. These objects combine VRML sensors with logic that changes their visual appearance based on user input. The VRML sensor values can be read into Simulink by the VR Source block. The logic is implemented using VRML Scripts and Routes.

The control panel contains a pushbutton, switch button, toggle switch, and a 2-D setpoint selection area. Outputs of these elements are read into a Simulink model and subsequently displayed using standard sinks, or used as inputs of blocks that control back some objects in the virtual world.

Pushbutton, switch button, and toggle switches have the state outputs, which are of boolean type. Their values are displayed using the Scope.

Two outputs of the 2D setpoint area are used to achieve the following behavior. The value of the "SetPoint_Changed" eventOut is continuously updated when the pointer is over the sensor area. This value is triggered by the second output - "isActive" that is true only on clicking the pointer button. Triggered value - coordinates of the active point on the sensor plane are displayed using the XY Graph and sent back to the virtual world in two ways: as a position of green cone marker and as text that the VR Text Output block displays on the control panel.

Portal Crane with Predefined Trajectory Example (`vr_crane_traj`)

The `vr_crane_traj` example is based on the `vr_crane_joystick` example, but instead of interactive control, it has a predefined load trajectory. The `vr_crane_traj` model illustrates a technique to create the visual impression of joining and splitting moving objects in the VRML world.

A crane magnet attaches the load box, moves it to a different location, then releases the box and returns to the initial position. This effect is achieved using an additional, geometrically identical shadow object that is placed as an independent object outside of the crane objects hierarchy. At any given time, only one of the Load or Shadow objects is displayed, using two VRML Switch nodes connected by the ROUTE statement.

After the crane moves the load to a new position, at the time of the load release, a VRMLScript script assigns the new shadow object position according to the current Load position. The Shadow object becomes visible. Because it is independent from the rest of the crane moving parts hierarchy, it stays at its position as the crane moves away.

Lighting Example (`vr_lights`)

The `vr_lights` example uses light sources. In the scene, you can move Sun (modeled as `DirectionalLight`) and Lamp (modeled as `PointLight`) objects around the Simulink model. This movement creates the illusion of changes between day and night, and night terrain illumination. The associated VRML file defines several viewpoints that allow you to observe gradual changes in light from various perspectives.

Magnetic Levitation Model Example (`vr_maglev`)

The `vr_maglev` example shows the interaction between dynamic models in the Simulink environment and virtual worlds. The Simulink model represents the HUMUSOFT[®] CE 152 Magnetic Levitation educational/presentation scale model. The plant model is controlled by a PID controller with feed-forward to cope with the nonlinearity of the magnetic levitation system. To more easily observe and control the ball, set the VRML viewer to the Camera 3 viewpoint.

You can set the ball position setpoint in two ways:

- Using a Signal Generator block
- Clicking in the virtual reality scene at a position that you want

To achieve a dragging effect, use the VRML PlaneSensor attached to the ball geometry with its output restricted to $\langle 0, 1 \rangle$ in the vertical coordinate and processed by the VR Sensor Reader block. The `vr_ext_in` S-function provides the data connection.

For more details on how to read values from virtual worlds programmatically, see “Working with VRML Sensors”.

Magnetic Levitation Model for Real-Time Windows Target Example (vrmaglev_rtwin)

In addition to the `vrmaglev` example, the `vrmaglev_rtwin` example works directly with the actual CE 152 scale model hardware in real time. This model to work with the HUMUSOFT MF 624 data acquisition board, and Simulink Coder and Real-Time Windows Target™ software. However, you can adapt this model for other targets and acquisition boards. A digital IIR filter, from the DSP System Toolbox™ library, filters the physical system output. You can bypass the physical system by using the built-in plant model. Running this model in real time is an example showing the capabilities of the Simulink product in control systems design and rapid prototyping.

After enabling the remote view in the VR Sink block dialog box, you can control the Simulink model even from another (remote) client computer. This control can be useful for distributing the computing power between a real-time Simulink model running on one machine and the rendering of a virtual reality world on another machine.

To work with this model, use as powerful a machine as possible or split the computing and rendering over two machines.

Manipulator with Space Mouse Example (vrmanipul)

The `vrmanipul` example illustrates the use of Simulink 3D Animation software for virtual reality prototyping and testing the viability of designs before the implementation phase. Also, this example illustrates the use of a space mouse input for manipulating objects in a virtual world. You must have a space mouse input to run this example.

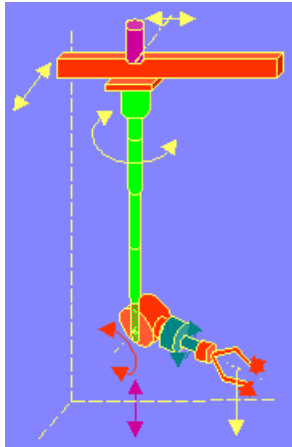

The VRML model represents a nuclear hot chamber manipulator. It is manipulated by a simple Simulink model containing the Space Mouse Input block. This model uses all six degrees of freedom of the space mouse for manipulating the mechanical arm, and uses mouse button 1 to close the grip of the manipulator jaws.

A space mouse is an input device with six degrees of freedom. It is useful for navigating and manipulating objects in a virtual world. A space mouse is also suitable as a general input device for Simulink models. You can use a space mouse for higher performance applications and user comfort. Space mouse input is supported through the Space Mouse Input block, which is included in the Simulink 3D Animation block library for the Simulink environment.

The Space Mouse Input block can operate in three modes to cover the most typical uses of such a device in a three-dimensional context:

- Speeds
- Positions
- Viewpoint coordinates

Manipulator Moving a Load with Use of Global Coordinates (vrmanipul_global)

The vrmanipul_global example illustrates the use of global coordinates in Simulink 3D Animation models. You can use global coordinates in a model in many ways, including:

- Object tracking and manipulation

- Simple collision detection
- Simulation of haptic effects

The VR Source block supports using global coordinates for objects in a virtual world. For each Transform in the scene, the tree view in the VR Source block parameter dialog box displays the **Extensions** branch. In that branch, you can select **translation_abs** and **rotation_abs** fields. Fields with the **_abs** suffix contain the object's global coordinates. The fields without the **_abs** suffix input their data into Simulink model object's local coordinates (relative to their parent objects in model hierarchy).

The VRML model represents a nuclear hot chamber manipulator. The manipulator moves the load from one gray cylindrical platform to another. The trajectory for the manipulator end-effector is predefined using the Signal Builder. Each part of manipulator arm is independently actuated using decomposed trajectory components, with the help of VR Expander blocks (see the VR Transformations subsystem).

The VR Source block in the VRML tree on the left captures global coordinates of all objects important for load manipulation:

- Manipulator grip reference point (center of the clamp)
- Destination reference point
- Initial position of the load

The manipulator grip position results from complex movement of manipulator arm parts that form hierarchical structure. Generally it is very difficult to compute global coordinates for such objects affected by hierarchical relations in the scene. However, Simulink 3D Animation provides an easy way to read the global coordinates of objects affected by hierarchical relations into a Simulink model.

Based on having the global coordinates of all of the important objects, you can implement a simple manipulator control logic.

Rotating Membrane Example (vrmemb1)

The **vrmemb1** example is similar to the **vrmemb** example, but in the **vrmemb1** example the associated virtual world is driven from a Simulink model.

Geometry Morphing Example (vrmorph)

The **vrmorph** example illustrates how you can transfer matrix-type or variable-size signal data between the Simulink interface and a virtual reality world. With this

capability, you can perform massive color changes or morphing. This model morphs a cube into an octahedron and then changes it back to a cube.

Vehicle Dynamics Visualization (vr_octavia)

The `vr_octavia` example illustrates the benefits of the visualization of complex dynamic model in the virtual reality environment. It also shows the Simulink 3D Animation 3-D offline animation recording functionality.

Vehicle Dynamics Visualization - Simulation of Multiple Objects (vr_octavia_2cars)

This example extends the `vr_octavia` example to show multiple-object scenario visualizations.

The precomputed simulation data represents a standard double-lane-change maneuver conducted in two-vehicle configurations. One configuration engages the Electronic Stability Program control unit. The other configuration switches that control unit off. The example sends two sets of vehicle dynamics data in parallel to the virtual reality scene, to drive two different vehicles.

Models of the vehicles use the VRML97 EXTERNPROTO mechanism. In the main virtual world associated with the VR Sink block, you can create several identical vehicles as instances of a common 3-D object. This approach greatly simplifies virtual world authoring. For instance, it is very easy to create a third vehicle to simultaneously visualize another simulation scenario. The `octavia_scene_1chg_2cars.wrl` virtual world, the VRML after the definition of PROTOS illustrates an approach for easy-to-define reusable objects.

In addition to vehicle properties controlled in the `vr_octavia` example, vehicle prototypes also allow you to define vehicle color and scale. These properties distinguish individual car instances (color) and avoid unpleasant visual interaction of two nearly-aligned 3-D objects (scale). Scaling one of the cars by a small amount, encompasses one car into another so that their faces do not clip randomly, based on the current simulation data in each simulation step.

To visualize vehicles side-by-side, add an offset to the position of one vehicle.

Vehicle Dynamics Visualization with Graphs (vr_octavia_graphs)

The `vr_octavia_graphs` example extends the `vr_octavia` example by showing how to combine a virtual reality canvas in one figure with other graphical user interface objects. In this case, the virtual world displays three graphs that update at each major simulation time step.

Vehicle Dynamics Visualization with Live Rear Mirror Image (`vr_octavia_mirror`)

The `vr_octavia_mirror` example extends the `vr_octavia` example by showing the capability of the VR Sink block to process video stream on input. In the virtual world, a `PixelFormat` texture map is defined at the point of the vehicle left rear mirror. The example places a 2-D image from a viewpoint at the same position (looking backward). That image is looped back into the same virtual world and projected on the rear mirror glass, creating the impression of a live reflection. Texture images can have different formats (corresponding to the available `SFImage` definitions according to the VRML97 standard). This example uses an RGB image that has the same format as the output from the VR to Video block. In the VRML file associated with the scene, you can define only a trivial texture (in this case, a 4x4 pixel checkerboard) that gets resized during simulation, according to the current size of the signal on the input. See the Plane Manipulation Using Space Mouse MATLAB Object example.

Vehicle Dynamics Visualization with Video Output Example (`vr_octavia_video`)

The `vr_octavia_video` example illustrates how to use video output from the VR To Video block. This model performs simple operations on the video output. It requires the Computer Vision System Toolbox™ product.

Inverted Pendulum Example (`vrpend`)

The `vrpend` example illustrates the various ways a dynamic model in the Simulink interface can interact with a virtual reality scene. It is the model of a two-dimensional inverted pendulum controlled by a PID controller. What distinguishes this model from common inverted pendulum models are the methods for setting the set point. You visualize and interact with a virtual world by using a Trajectory Graph and VR Sink blocks. The Trajectory Graph block allows you to track the history of the pendulum position and change the set point in three ways:

- Mouse — Click and drag a mouse pointer in the **Trajectory Graph** two-dimensional window
- Input Signal — External Trajectory Graph input in this model (driven by a random number generator)
- VR Sensor — Activates the input from a VRML TouchSensor

When the pointing device in the VRML viewer moves over an active TouchSensor area, the cursor shape changes. The triggering logic in this model is set to apply the new set point value with a left mouse button click.

Notice the pseudoorthographic view defined in the associated VRML file. You achieve this effect by creating a viewpoint that is located far from the object of interest with a very narrow view defined by the VRML **FieldOfView** parameter. An orthographic view is useful for eliminating the panoramic distortion that occurs when you are using a wide-angle lens. The disadvantage of this technique is that locating the viewpoint at a distance makes the standard viewer navigation tricky or difficult in some navigation modes, such as the Examine mode. If you want to navigate around the virtual pendulum bench, you should use some other viewpoint.

Solar System Example (vrplanets)

The `vrplanets` example shows the dynamic representation of the first four planets of the solar system, Moon orbiting around Earth, and Sun itself. The model uses the real properties of the celestial bodies. Only the relative planet sizes and the distance between the Earth and the Moon are adjusted, to provide an interesting view.

Several viewpoints are defined in the virtual world, both static and attached to an observer on Earth. You can see that the planet bodies are not represented as perfect spheres. Using the VRML Sphere graphic primitive, which is rendered this way, simplified the model. If you want to make the planets more realistic, you could use the more complex `IndexedFaceSet` node type.

Mutual gravity accelerations of the bodies are computed using Simulink matrix-type data support.

Plane Takeoff Example (vrtkoff)

The `vrtkoff` example represents a simplified aircraft taking off from a runway. Several viewpoints are defined in this model, both static and attached to the plane, allowing you to see the takeoff from various perspectives.

The model shows the technique of combining several objects imported or obtained from different sources (CAD packages, general 3-D modelers, and so on) into a virtual reality scene. Usually it is necessary for you to wrap such imported objects with an additional VRML Transform node. This wrapper allows you to set appropriately the scaling, position, and orientation of the objects to fit in the scene. In this example, the aircraft model from the Ligos V-Realm Builder Object Library is incorporated into the scene. The file `vrtkoff2.wrl` uses the same scene with a different type of aircraft.

Plane Take-Off with Trajectory Tracing Example (vrtkoff_trace)

The `vrtkoff_trace` is a variant of the `vrtkoff` example that illustrates how to trace the trajectory of a moving object (plane) in a scene. It uses a VR Tracer block. Using a

predefined sample time, this block allows you to place markers at the current position of an object. When the simulation stops, the markers indicate the trajectory path of the object. This example uses an octahedron as a marker.

Plane Take-Off with HUD Text Example (`vrtkoff_hud`)

The `vrtkoff_hud` example illustrates how to display signal values as text in the virtual world and a simple Head-Up Display (HUD). It is a variant of the `vrtkoff` example.

The example sends the text to a virtual world using the VR Text Output block. This block formats the input vector using the format string defined in its mask (see `sprintf` for more information) and sends the resulting string to the 'string' field of the associated VRML text node in the scene.

The example achieves HUD behavior (maintaining constant relative position between the user and the Text node) by defining a ProximitySensor. This sensor senses user position and orientation as it navigates through the scene and routes this information to the translation and rotation of the HUD object (in this case, a VRML Transform that contains the Text node).

MATLAB Interface Examples

The following table lists the MATLAB interface examples provided with the software. Descriptions of the examples follow the table. MATLAB interface examples display virtual worlds in your default viewer. If your default is the Simulink 3D Animation Viewer, some buttons are unavailable. In particular, the simulation buttons for simulation and recording are unavailable.

Example	Moving Objects	Morphing Objects	Text	Recording	vrml() Function Use	Space Mouse
<code>vracar</code>	X					
<code>vrheat</code>		X	X			
<code>vrheat_anim</code>		X	X	X		
<code>vrmemb</code>	X		X		X	
<code>vrterrain_simple</code>		X				
<code>vrtkoff_spacemouse</code>			X			X

Car in the Mountains Example (vrcar)

This example illustrates the use of the Simulink 3D Animation product with the MATLAB interface. In a step-by-step tutorial, it shows commands for navigating a virtual car along a path through the mountains.

- 1 In the MATLAB Command Window, type

```
vrcar
```
- 2 A tutorial script starts running. Follow the instructions in the MATLAB Command Window.

Heat Transfer Example (vrheat)

This example illustrates the use of the Simulink 3D Animation product with the MATLAB interface for manipulating complex objects.

In this example, matrix-type data is transferred between the MATLAB software and a virtual reality world. Using this feature, you can achieve massive color changes or morphing. This is useful for representing various physical processes. Precalculated data of time-based temperature distribution in an L-shaped metal block is used. The data is then sent to the virtual world. This forms an animation with relatively large changes.

This is a step-by-step example. Shown are the following features:

- Reshaping the object
- Applying the color palette to represent distributed parameters across an object shape
- Working with VRML text objects
- Animating a scene using the MATLAB interface
- Synchronization of multiple scene properties

At the end of this example, you can preserve the virtual world object in the MATLAB workspace, then save the resulting scene to a corresponding VRML file or carry out other subsequent operations on it.

Heat Transfer Visualization with 2-D Animation (vrheat_anim)

This example illustrates the use of the Simulink 3D Animation MATLAB interface to create 2-D offline animation files.

You can control the offline animation recording mechanism by setting the relevant `vrworld` and `vrfigure` object properties. You should use the Simulink 3D Animation Viewer to record animations. However, direct control of the recording is also possible.

This example uses the heat distribution data from the `vrheat` example to create an animation file. You can later distribute this animation file to be independently viewed by others. For this kind of visualization, where the static geometry represented by VRML `IndexedFaceSet` is colored based on the simulation of some physical phenomenon, it is suitable to create 2-D `.avi` animation files. The software uses the `avifile` function to record 2-D animation exactly as it appears in the viewer figure.

There are several methods you can use to record animations. In this example, we use the scheduled recording. When scheduled recording is active, a time frame is recorded into the animation file with each setting of the virtual world `Time` property. Recording is completed when you set the scene time at the end or outside the predefined recording interval.

When using the Simulink 3D Animation MATLAB interface, you set the scene time as desired. This is typically from the point of view of the simulated phenomenon equidistant times. This is the most important difference from recording the animations for virtual worlds that are associated with Simulink models, where scene time corresponds directly to the Simulink time.

The scene time can represent any independent quantity along which you want to animate the computed solution.

This is a step-by-step example. Shown are the following features:

- Recording 2-D offline animations using the MATLAB interface
- Applying the color palette to visualize distributed parameters across an object shape
- Animating a scene
- Playing the created 2-D animation file using the system AVI player

At the end of this example, the resulting file `vrheat_anim.avi` remains in the working folder for later use.

Rotating Membrane with MATLAB Graphical Interface Example (`vrmemb`)

The `vrmemb` example shows how to use a 3-D graphic object generated from the MATLAB environment with the Simulink 3D Animation product. The membrane was generated by the `logo` function and saved in the VRML format using the standard `vrml` function.

You can save all Handle Graphics® objects this way and use them with the Simulink 3D Animation software as components of associated virtual worlds.

After starting the example, you see a control panel with two sliders and three check boxes. Use the sliders to rotate and zoom the membrane while you use the check boxes to determine the axis to rotate around.

In the VRML scene, notice the text object. It is a child of the VRML Billboard node. You can configure this node so that its local z -axis turns to point to the viewer at all times. This can be useful for modeling virtual control panels and head-up displays (HUDs).

Terrain Visualization Example (vrterrain_simple)

This example illustrates converting available Digital Elevation Models into the VRML format, for use in virtual reality scenes.

As a source of terrain data, the South San Francisco DEM model (included in the Mapping Toolbox™ software) has been used. A simple Boeing® 747® model is included in the scene to show the technique of creating virtual worlds from several sources on-the-fly.

This example requires the Mapping Toolbox software from MathWorks®.

Plane Manipulation Using Space Mouse MATLAB Object

This example illustrates how to use a space mouse using the MATLAB interface. After you start this example, a virtual world with an aircraft is displayed in the Simulink 3D Animation Viewer. You can navigate the plane in the scene using a space mouse input device. Press button 1 to place a marker at the current plane position.

This example requires a space mouse or compatible device.

Installation

The Simulink 3D Animation product provides the files you need for installation on both your host computer and client computer.

- “Set the Default Viewer” on page 2-2
- “Install V-Realm Editor on Host Computer” on page 2-6
- “Set the Default Editor” on page 2-8
- “Set Simulink 3D Animation Preferences” on page 2-11
- “Uninstall V-Realm Builder” on page 2-25
- “Test the Viewer Installation” on page 2-26

Set the Default Viewer

If you install a VRML plug-in in your Web browser, it is possible to view virtual worlds with either the Simulink 3D Animation Viewer, legacy Simulink 3D Animation Viewer, or your Web browser. You determine the viewer used to display your scene using the `vrsetpref` and `vrgetpref` commands. (Alternatively, if you want to use the MATLAB File menu Preferences dialog box, see “Set Simulink 3D Animation Preferences” on page 2-11.)

The following procedure describes how to set the viewer to the Simulink 3D Animation Viewer or the Web browser. It assumes that you are working with a PC platform. If you want to use the legacy Simulink 3D Animation Viewer, see “Legacy Simulink 3D Animation Viewer”.

- 1 Determine your default viewer by typing

```
vrgetpref
```

The MATLAB Command Window displays

```
ans =
```

```
        DataTypeBool: 'logical'  
        DataTypeInt32: 'double'  
        DataTypeFloat: 'double'  
DefaultCanvasNavPanel: 'opaque'  
    DefaultCanvasUnits: 'normalized'  
DefaultEditorPosition: [822 123 661 703]  
    DefaultEditorTriad: 'bottomleft'  
    DefaultFigureAntialiasing: 'on'  
DefaultFigureCaptureFileFormat: 'tif'  
    DefaultFigureCaptureFileName: '%f_anim_%n.tif'  
    DefaultFigureDeleteFcn: ''  
    DefaultFigureLighting: 'on'  
    DefaultFigureMaxTextureSize: 'auto'  
    DefaultFigureNavPanel: 'halfbar'  
    DefaultFigureNavZones: 'off'  
    DefaultFigurePosition: [5 92 576 380]  
DefaultFigureRecord2DCompressMethod: 'auto'  
DefaultFigureRecord2DCompressQuality: 75  
    DefaultFigureRecord2DFileName: '%f_anim_%n.avi'  
    DefaultFigureRecord2DFPS: 15  
    DefaultFigureStatusBar: 'on'
```

```
DefaultFigureTextures: 'on'  
DefaultFigureToolBar: 'on'  
DefaultFigureTooltips: 'on'  
DefaultFigureTransparency: 'on'  
DefaultFigureTriad: 'none'  
DefaultFigureWireframe: 'off'  
DefaultViewer: 'internal'  
DefaultWorldRecord3DFileName: '%f_anim_%n.wrl'  
DefaultWorldRecordMode: 'manual'  
DefaultWorldRecordInterval: [0 0]  
DefaultWorldRemoteView: 'off'  
DefaultWorldTimeSource: 'external'  
Editor: '*BUILTIN'  
EditorPreserveLayout: 'off'  
EditorSavePosition: 'on'  
HttpPort: 8123  
TransportBuffer: 5  
TransportTimeout: 20  
VrPort: 8124
```

The `DefaultViewer` property is set to `'internal'`. The Simulink 3D Animation Viewer is the default viewer for viewing virtual worlds. Any virtual worlds that you open are displayed in the viewer.

1 For example, at the MATLAB command prompt, type

```
vrplanets
```

The Planets example is loaded and the virtual world is displayed in the Simulink 3D Animation Viewer.

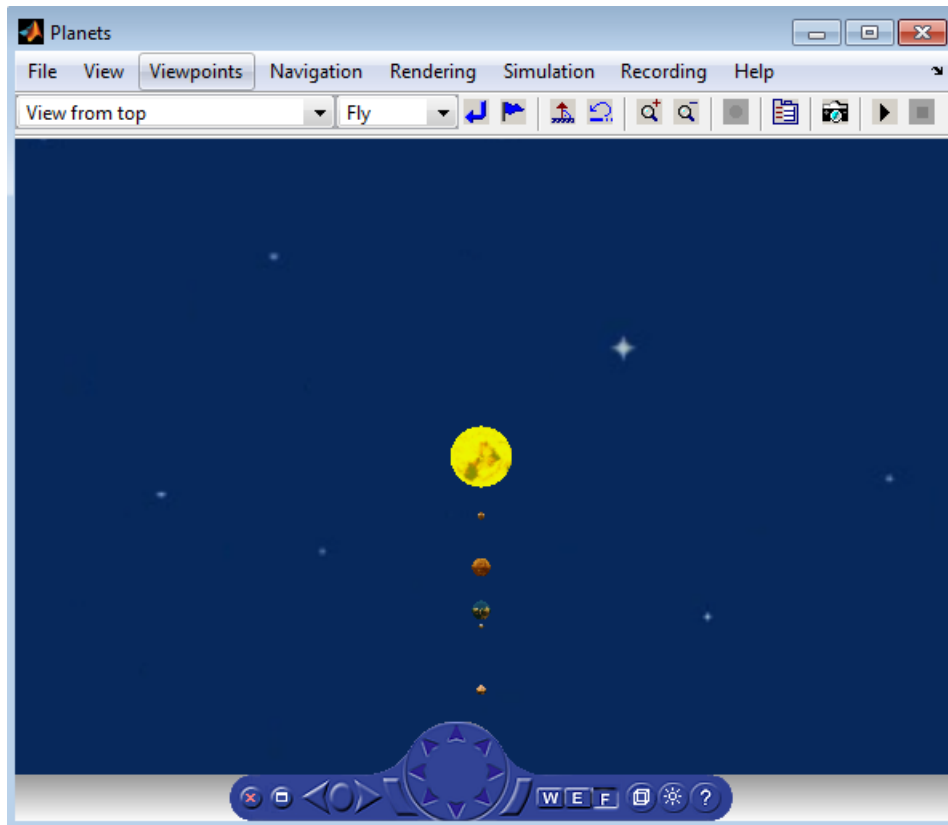

- 2 Reset the Simulink 3D Animation Viewer as your default viewer by typing
`vrsetpref('DefaultViewer','factory')`
- 3 In the Simulink 3D Animation Viewer for `vrplanets`, from the **Simulation** menu, select **Block Parameters**.

A Parameters: VR Sink dialog box opens.

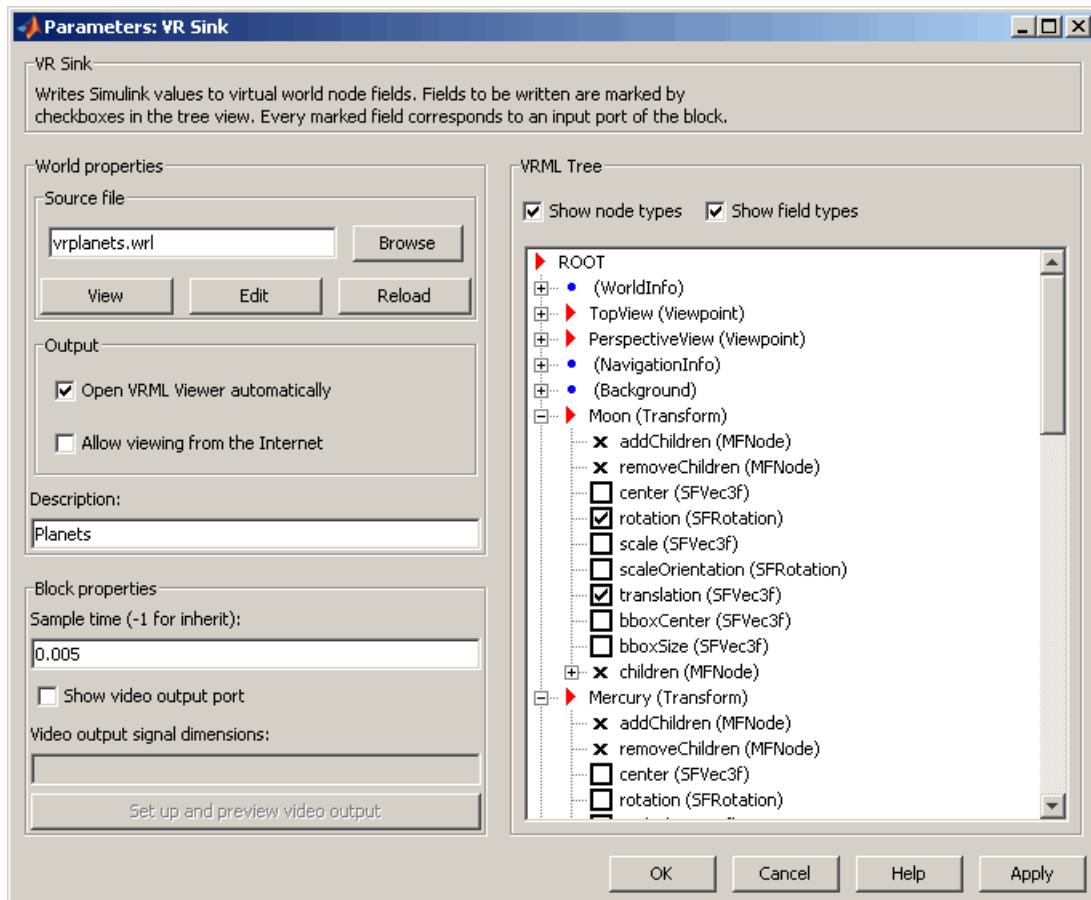

The target of the **View** button is determined by the `DefaultViewer` property. If the `DefaultViewer` property is set to 'internal', clicking the **View** button opens the virtual world in the Simulink 3D Animation Viewer. If the `DefaultViewer` property is set to 'web', clicking the **View** button opens the virtual world in your Web browser.

Install V-Realm Editor on Host Computer

In this section...

“V-Realm Editor Installation (Windows)” on page 2-6

“V-Realm Builder Help” on page 2-7

V-Realm Editor Installation (Windows)

When you install the Simulink 3D Animation product, files are copied to your hard drive for the Ligos V-Realm Builder, which is an optional VRML editor available on Windows platforms. However, the installation is not complete.

Installing the VRML editor writes a key to the Microsoft® Windows registry, making extra V-Realm Builder library files available for you to use, and it associates the **Edit** button in Simulink 3D Animation blocks with this editor:

- 1 Start the MATLAB software.
- 2 In the MATLAB Command Window, type

```
vrinstall  
-install editor
```

or type

```
vrinstall('-install','editor')
```

The MATLAB Command Window displays the following messages:

```
Starting editor installation...  
Done.
```

- 3 Type

```
vrinstall  
-check
```

If the editor installation was successful, The MATLAB Command Window displays the following message:

```
VRML editor:    installed
```

V-Realm Builder Help

Note: You cannot access the V-Realm Builder documentation from the Web. If you are reading this page on the Web, then you need to open the MATLAB Help browser and navigate to the V-Realm Builder documentation.

To access V-Realm Builder help from the MATLAB Help browser, click V-Realm Builder help.

You can view the V-Realm Builder help even if you have not installed V-Realm Builder.

Set the Default Editor

In this section...
“Use Preferences to Set the Default Editor” on page 2-8
“Use MATLAB Commands to Set the Default Editor” on page 2-9

The default VRML editor is the “3D World Editor”. You can change your environment to use another editor. You can use the MATLAB Preferences menu or the MATLAB command line.

Use Preferences to Set the Default Editor

To determine which VRML editor is set up as the editor in your environment:

- 1 From the MATLAB Toolstrip, in the **Home** tab, in the **Environment** section, select **Preferences > Simulink 3D Animation**.
- 2 In the Simulink 3D Animation Preferences dialog box, examine the **VRML Editor** preference.

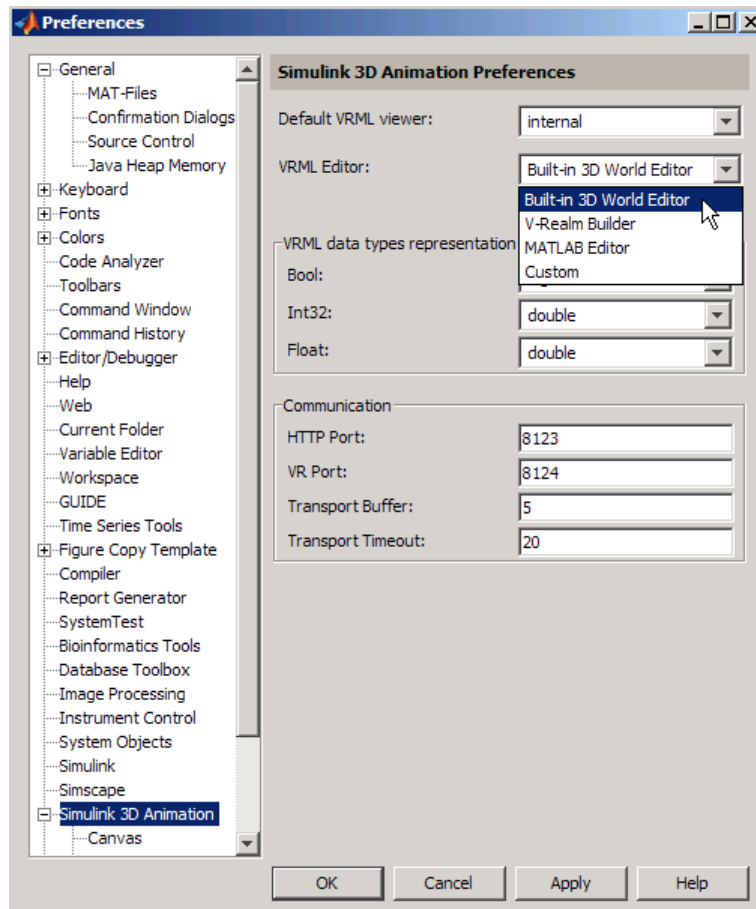

You can use the **VRML Editor** preference to select another editor: the V-Realm Builder, the MATLAB editor, or a third-party VRML editor or text editor. To use a third-party editor, select the **Custom** option. In the text box that appears, enter the path to the editor.

Use MATLAB Commands to Set the Default Editor

- 1 To determine which editor is installed, at the MATLAB command prompt, type:

```
vrgetpref('Editor')
```

- 2** The default is the 3D World Editor (*BUILTIN). To change the editor, use the `vrsetpref` command, specifying the editor that you want. For example, to change to the V-Realm editor, type:

```
vrsetpref('Editor', '*VREALM')
```

Tip The `vredit` command opens the 3D World Editor, regardless of the default editor preference setting.

Set Simulink 3D Animation Preferences

In this section...

- “Ways to Access Simulink 3D Animation Preferences” on page 2-11
- “Access the Preferences Dialog Box” on page 2-11
- “3D World Editor Preferences” on page 2-14
- “Canvas Preferences” on page 2-15
- “Figure Preferences” on page 2-16
- “Figure Appearance Preferences” on page 2-16
- “Figure Rendering Preferences” on page 2-17
- “Figure 2-D Recording Preferences” on page 2-19
- “Figure Frame Capture Preferences” on page 2-21
- “Virtual World Preferences” on page 2-22

Ways to Access Simulink 3D Animation Preferences

The topics in this section describe how to set the Simulink 3D Animation preferences. To access those preferences,

The Simulink 3D Animation software installs with default preference settings. You can change these settings using the Simulink 3D Animation preferences dialog box or MATLAB functions. The preferences dialog box shows a subset of the preferences that you can set using MATLAB functions. Use one of these approaches:

- From the MATLAB Toolstrip, in the **Home** tab, in the **Environment** section, select **Preferences > Simulink 3D Animation**.
- **MATLAB File > Preferences** dialog box — This dialog box has preference dialog boxes for the MATLAB product and its related products, including the Simulink 3D Animation product.
- Simulink 3D Animation MATLAB interface functions

Access the Preferences Dialog Box

To access the Simulink 3D Animation preferences dialog box:

- 1 From the MATLAB Toolstrip, in the **Home** tab, in the **Environment** section, select **Preferences**.
- 2 In the Preferences dialog box left pane, select **Simulink 3D Animation**.

The Simulink 3D Animation Preferences dialog box opens in the right pane.

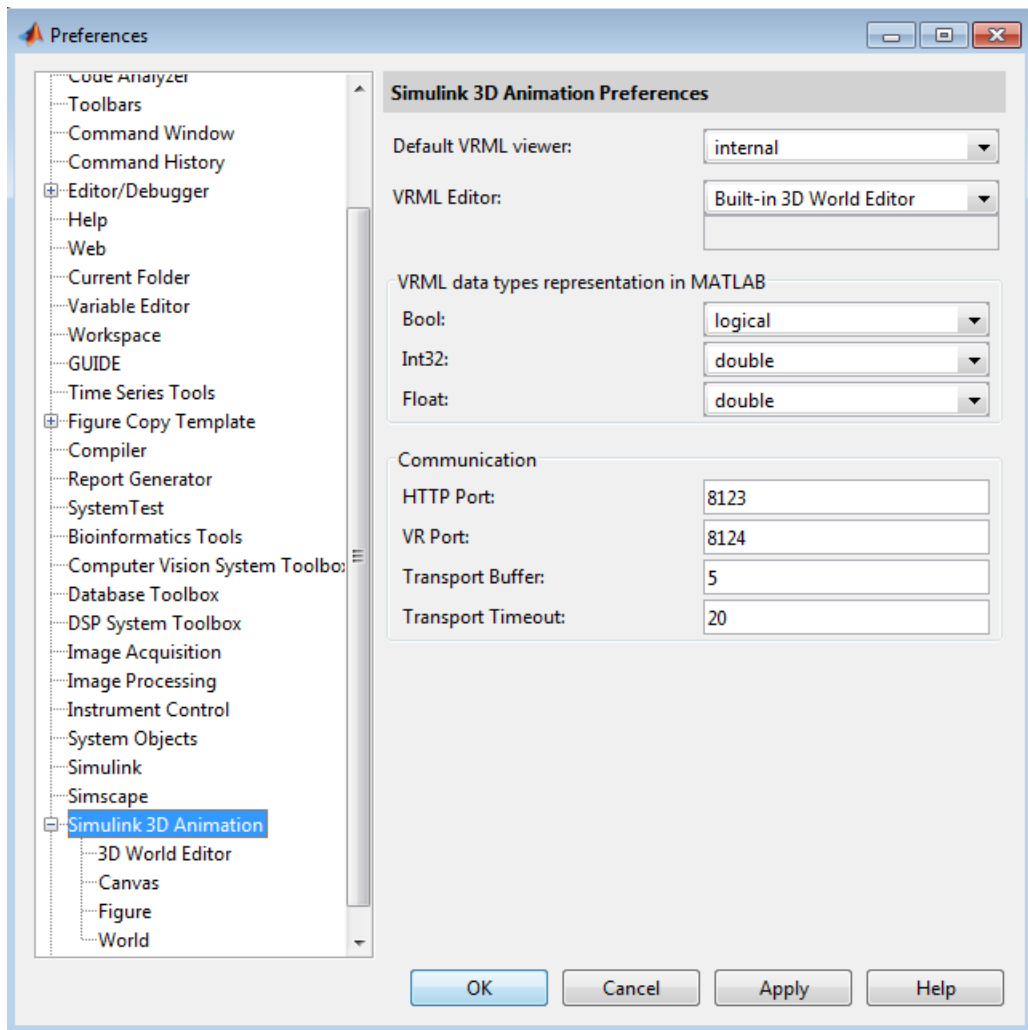

- 3 Set the preferences that you want. See the following table for the preferences that you can change. Click **OK** to save the settings.

Preference	Value	Description
Bool	'logical' 'char' Default: 'logical'	Specifies the handling of the VRML Bool data type for <code>vrnode/setfield</code> and <code>vrnode/getfield</code> . If set to 'logical', the VRML Bool data type is returned as a logical value. If set to 'char', the Bool data type is returned 'on' or 'off'.
Default VRML Viewer	'internal' 'internalv4' 'internalv5' 'web' Default: 'internal'	Specifies which viewer is used to view a virtual world. The default Simulink 3D Animation Viewer is used when the preference is set to 'internal' or 'internalv5'. The legacy viewer is used when this preference is set to 'internalv4'. The Web browser is used when this preference is set to 'web'.
Float	'single' 'double' Default: 'double'	Specifies the handling of the VRML float data type for <code>vrnode/setfield</code> and <code>vrnode/getfield</code> . If set to 'single', the VRML Float and Color data types are returned as 'single'. If set to 'double', the Float and Color data types are returned as 'double'.
Int32	'int32' 'double' Default: 'double'	Specifies handling of the VRML Int32 data type for <code>vrnode/setfield</code> and <code>vrnode/getfield</code> . If set to 'int32', the VRML Int32 data type is returned as <code>int32</code> . If set to 'double', the Int32 data type is returned as 'double'.
HTTP Port	Numeric Default: 8123	IP port number used to access the Simulink 3D Animation server over the Web via HTTP. If you change this preference, you must restart the MATLAB software before the change takes effect.
Transport Buffer	Numeric Default: 5	Length of the transport buffer (network packet overlay) for communication between the Simulink 3D Animation server and its clients.

Preference	Value	Description
Transport Timeout	Numeric Default: 20	Amount of time, in seconds, that the Simulink 3D Animation server waits for a reply from the client. If there is no response from the client, the Simulink 3D Animation server disconnects from the client.
VRML Editor	Built-in 3D World Editor V-Realm Builder MATLAB Editor Custom	Specifies which VRML editor to use. Path to the VRML editor. If this path is empty, the MATLAB editor is used. The path setting is active only if you select the Custom option.
VR Port	Numeric Default: 8124	IP port used for communication between the Simulink 3D Animation server and its clients. If you change this preference, you must restart the MATLAB software before the change takes effect.

3D World Editor Preferences

The Simulink 3D Animation preferences include the following preferences for the 3D World Editor.

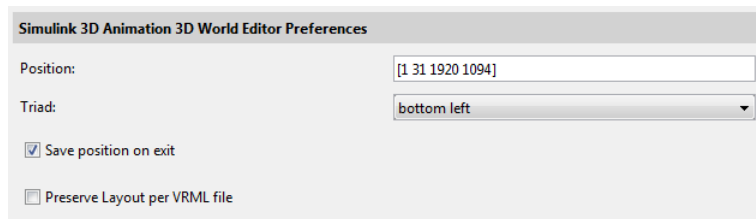

Property	Value	Description
Position	Specify the pixel location for the lower-left corner, the width, and the height (for example, [96 120 862 960]) Default: Depends on current screen resolution	Specifies the default location for the 3D World Editor. If you select Save position on exit , the default position changes to the position of the 3D World Editor used when you last exited it.

Property	Value	Description
Save position on exit	'off' 'on' Default: 'on'	Causes the 3D World Editor to open in the same location where the editor was when you last exited it.
Triad	'none' 'top left' 'top right' 'bottom left' 'bottom right' 'center' Default: 'bottom left'	Specifies where in the virtual world display pane to locate a triad of coordinate axes.
Preserve Layout per VRML File	'off' 'on' Default: 'on'	Specifies whether the 3D World Editor starts up either with the default virtual world display layout or with the layout as it was when you exited it previously. The saved layout includes settings for the view, viewpoints, navigation, and rendering. Simulink 3D Animation saves the layout on a per VRML file basis for up to eight files.

Canvas Preferences

The Simulink 3D Animation preferences include a **Navigation panel** preference. The canvas preferences apply to the 3D World Editor, Simulink 3D Animation Viewer, and Simulink 3D Animation Web Viewer.

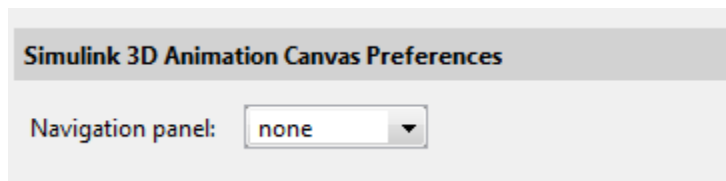

Property	Value	Description
Navigation panel	'none' 'minimized' 'translucent' 'opaque'	Controls the appearance of the navigation panel in the canvas.

Property	Value	Description
	Default: ' none '	

Figure Preferences

The Simulink 3D Animation figure has a number of preferences:

- “Figure Rendering Preferences” on page 2-17
- “Figure 2-D Recording Preferences” on page 2-19
- “Figure Frame Capture Preferences” on page 2-21

Figure Appearance Preferences

The figure appearance preferences apply to the 3D World Editor and Simulink 3D Animation Viewer. Some of these preferences also apply to Simulink 3D Animation Web Viewer, as noted below.

To access the virtual figure appearance preferences:

- 1 From the MATLAB Toolstrip, in the **Home** tab, in the **Environment** section, select **Preferences**.
- 2 In the left pane of the Preferences dialog box, select **Simulink 3D Animation**.
- 3 In the left pane under **Simulink 3D Animation**, select **Figure**.

The Simulink 3D Animation Figure Preferences dialog box opens in the right pane, with the **Appearance** tab open.

- 4 Set the preferences as desired. See the following table for the rendering preferences you can change. Click **OK** to save the settings.

Property	Value	Description
Toolbar	' on ' ' off ' Default: ' on '	Specifies whether the toolbar is displayed.
Tooltips	' off ' ' on ' Default: ' on '	Specifies whether tooltips are displayed.

Property	Value	Description
Status bar	'off' 'on' Default: 'on'	Specifies whether status bar is displayed. Also applies to the Simulink 3D Animation Web Viewer.
Navigation zones	'off' 'on' Default: 'on'	Specifies whether navigation zones are displayed. Also applies to the Simulink 3D Animation Web Viewer.
Navigation panel	'off' 'on' Default: 'on'	Specifies whether navigation panel is displayed.
Position	Matrix with upper-right and lower-left corner position. Default: [5 92 576 380]	Specifies the default location of the figure window.

Figure Rendering Preferences

To access the virtual figure rendering preferences:

- 1 From the MATLAB Toolstrip, in the **Home** tab, in the **Environment** section, select **Preferences**.
- 2 In the left pane of the Preferences dialog box, select **Simulink 3D Animation**.
- 3 In the left pane under **Simulink 3D Animation**, select **Figure**.

The Simulink 3D Animation Figure Preferences dialog box opens in the right pane.

- 4 Select the **Rendering** tab.

The Simulink 3D Animation Figure Preferences dialog box opens in the right pane, with the **Rendering** tab selected.

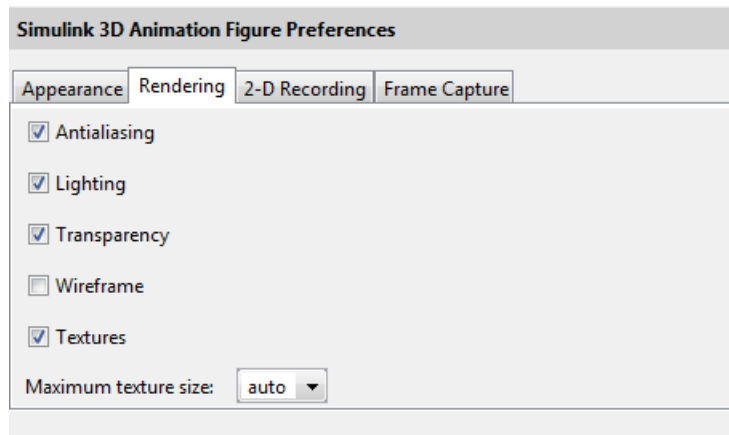

- 5 Set the preferences as desired. See the following table for the rendering preferences you can change. Click **OK** to save the settings.

Property	Value	Description
Antialiasing	'on' 'off' Default: 'on'	Determines whether antialiasing is used when rendering scene. Antialiasing smooths textures by interpolating values between texture points.
Lighting	'off' 'on' Default: 'on'	Specifies whether the lighting is taken into account when rendering. If it is off, all the objects are drawn as if uniformly lit.
Maximum texture size	'auto' $32 \leq x \leq$ video card limit, where x is a power of 2 (video card limit is typically 1024 or 2048)	Sets the maximum pixel size of a texture used in rendering <code>vrfigure</code> objects. The smaller the size, the faster the texture can render. Increasing this value improves image quality but decreases performance. A value of 'auto' sets the maximum possible pixel size. If the value

Property	Value	Description
		you enter is unsuitable, a warning might trigger. The software then automatically adjusts the property to the next smaller suitable value.
Textures	'off' 'on' Default: 'on'	Turns texture rendering on or off.
Transparency	'off' 'on' Default: 'on'	Specifies whether or not transparency information is taken into account when rendering.
Wireframe	'off' 'on' Default: 'off'	Specifies whether objects are drawn as solids or wireframes.

Figure 2-D Recording Preferences

To access the virtual figure 2-D recording preferences:

- 1 From the MATLAB Toolstrip, in the **Home** tab, in the **Environment** section, select **Preferences**.
- 2 In the left pane of the Preferences dialog box, select **Simulink 3D Animation**.
- 3 In the left pane under **Simulink 3D Animation**, select **Figure**.

The Simulink 3D Animation Preferences dialog box opens in the right pane.

- 4 Select the **2-D Recording** tab.

The Simulink 3D Animation Figure Preferences dialog appears in the right pane, with the **2-D Recording** tab selected.

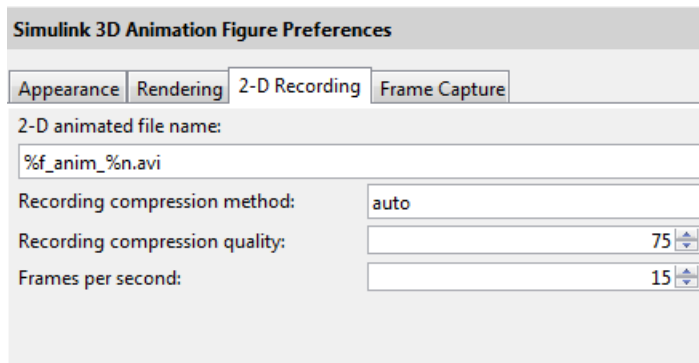

- 5 Set the preferences as desired. See the following table for the rendering preferences you can change. Click **OK** to save the settings.

Property	Value	Description
2-D animated file name	String. Default: '%f_anim_%n.avi'	Specifies the 2-D offline animation file name. The string can contain tokens that are replaced by the corresponding information when the animation recording takes place. For further details, see “File Name Tokens”.
Recording compression method	' ' 'auto' 'lossless' 'codec_code' Default: 'auto'	Specifies the compression method for creating 2-D animation files. The codec code must be registered in the system. See the MATLAB function documentation for <code>avifile</code> .
Recording compression quality	Integer 0 – 100. Default: 75	Specifies the default quality of 2-D animation file compression for new <code>vrfigure</code> objects.
Frames per second	Default: 15	Specifies the default frames per second playback speed.

Figure Frame Capture Preferences

To access the virtual figure frame capture preferences:

- 1 From the MATLAB Toolstrip, in the **Home** tab, in the **Environment** section, select **Preferences**.
- 2 In the left pane of the Preferences dialog box, select **Simulink 3D Animation**.
- 3 In the left pane under **Simulink 3D Animation**, select **Figure**.

The Simulink 3D Animation Figure Preferences dialog box opens in the right pane.

- 4 Select the **Frame Capture** tab.

The Simulink 3D Animation Figure Preferences dialog appears in the right pane, with the **Frame Capture** tab selected.

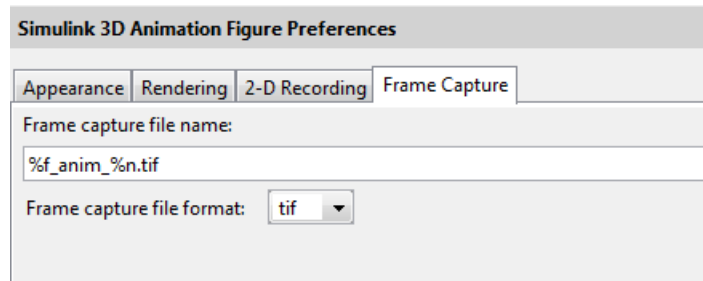

- 5 Set the preferences that you want. See the following table for the rendering preferences that you can change. Click **OK** to save the settings.

Property	Value	Description
CaptureFileFormat	'tif' 'png' Default: 'tif'	Specifies file format for a captured frame file.
CaptureFileName	String. Default: '%f_anim_%.ext'	Specifies the frame capture file name. The string can contain tokens that are replaced by the corresponding information when the animation recording takes place. For further details, see “Define File Name Tokens”.

Virtual World Preferences

To access the virtual world preferences:

- 1 From the MATLAB Toolstrip, in the **Home** tab, in the **Environment** section, select **Preferences**.
- 2 In the left pane of the Preferences dialog box, select **Simulink 3D Animation**.
- 3 In the left pane under **Simulink 3D Animation**, select **World**.

The Simulink 3D Animation World Preferences dialog box opens in the right pane.

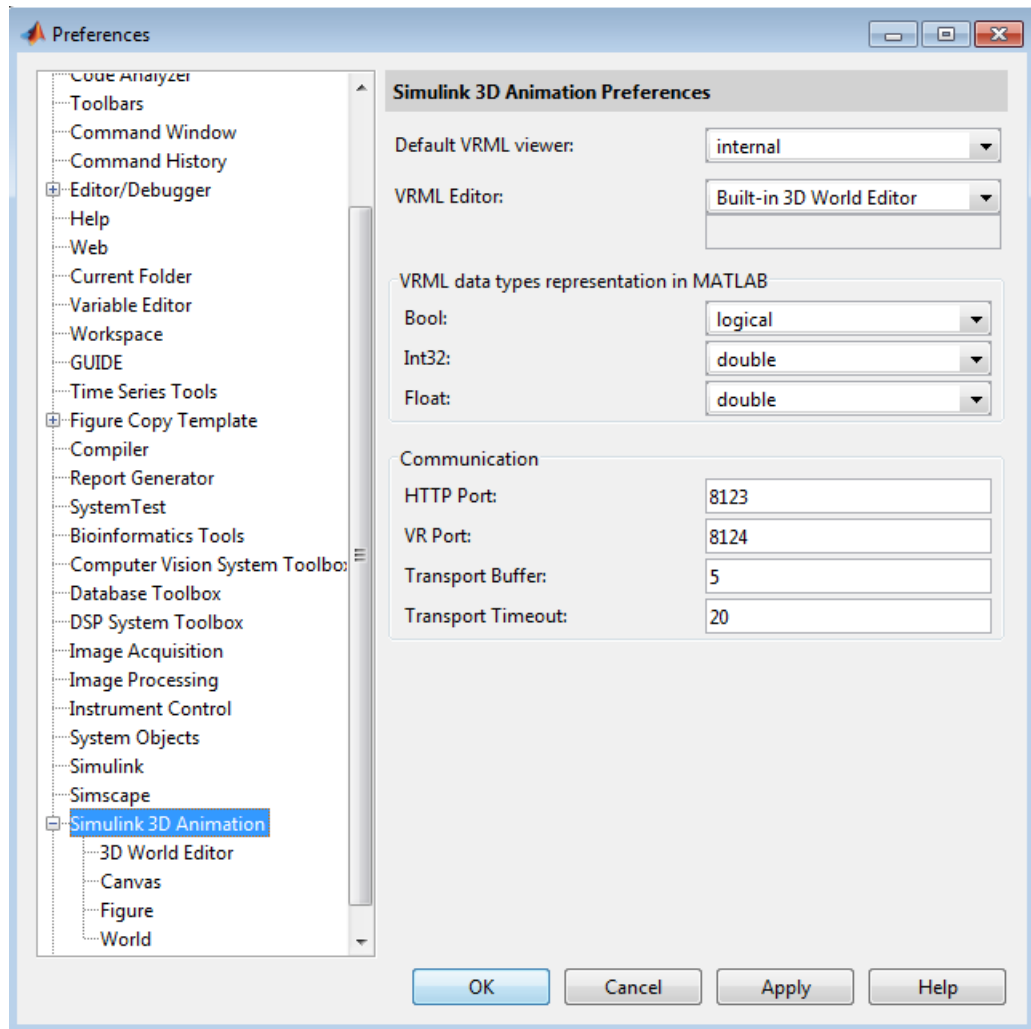

- 4 Set the preferences as desired. See the following table for the rendering preferences you can change. Click **OK** to save the settings.

Property	Value	Description
Allowing viewing from the Internet	'off' 'on'	Remote access flag. If the virtual world is enabled for

Property	Value	Description
	Default: 'off'	remote viewing, it is set to 'on'; otherwise, it is set to 'off'.
3-D animated file name	String. Default: '%f_anim_%n.wrl'	3-D animation file name. The string can contain tokens that are replaced by the corresponding information when the animation recording takes place. For details, see “File Name Tokens”.
Recording mode	'manual' 'scheduled' Default: 'manual'	Animation recording mode.
Recording interval	Vector of two doubles Default: [0 0]	Start and stop times for scheduled animation recording. Corresponds to the virtual world object <code>Time</code> property.
Time source	'external' 'freerun' Default: 'external'	Source of the time for the virtual world. If set to 'external', time in the scene is controlled from the MATLAB software (by setting the <code>Time</code> property) or the Simulink software (simulation time). If set to 'freerun', time in the scene advances independently based on the system timer.

Uninstall V-Realm Builder

Use the MathWorks uninstaller. Running this utility removes the Simulink 3D Animation and Ligos V-Realm Builder software from your system. It also restores your previous system configuration.

- 1 On the Windows task bar, click **Start**, point to **MATLAB**, and then click the uninstaller.

The MathWorks uninstaller begins running.

- 2 Select the **Simulink 3D Animation** check box.
- 3 Follow the remaining uninstall instructions.

Test the Viewer Installation

In this section...
“Section Overview” on page 2-26
“Simulink Testing” on page 2-26
“MATLAB Testing” on page 2-31

Section Overview

The Simulink 3D Animation product includes several Simulink models with the associated virtual worlds. These models are examples of what you can do with this software. You can use one of these examples to test the installation of the VRML viewer.

Simulink Testing

Before you can run this example, you have to install the MATLAB, Simulink, and Simulink 3D Animation products as follows:

- 1 In the MATLAB Command Window, type

```
vrpend
```

A Simulink window opens with the model for an inverted pendulum. This model, which you can view in three dimensions with the software, has an interactive set point and trajectory graph.

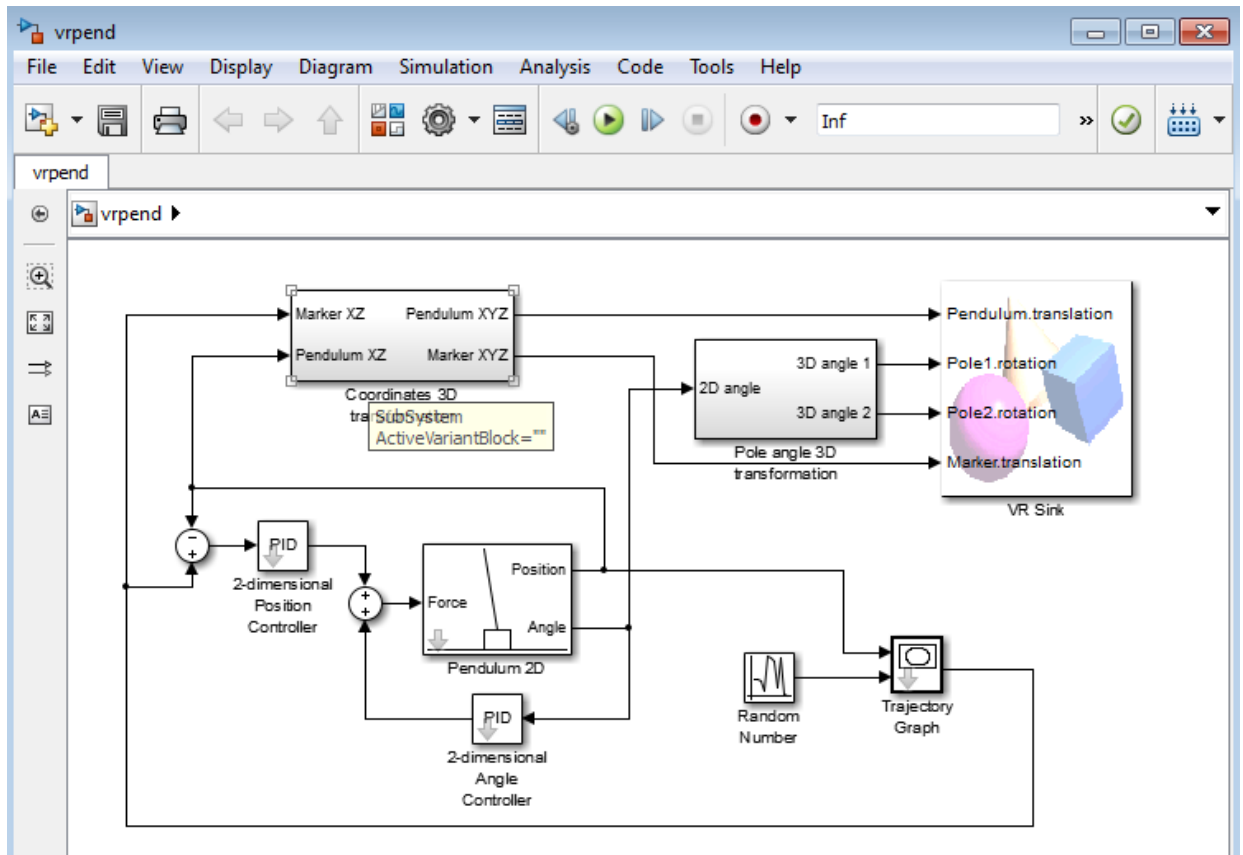

The Simulink 3D Animation Viewer opens with a 3-D model of the pendulum.

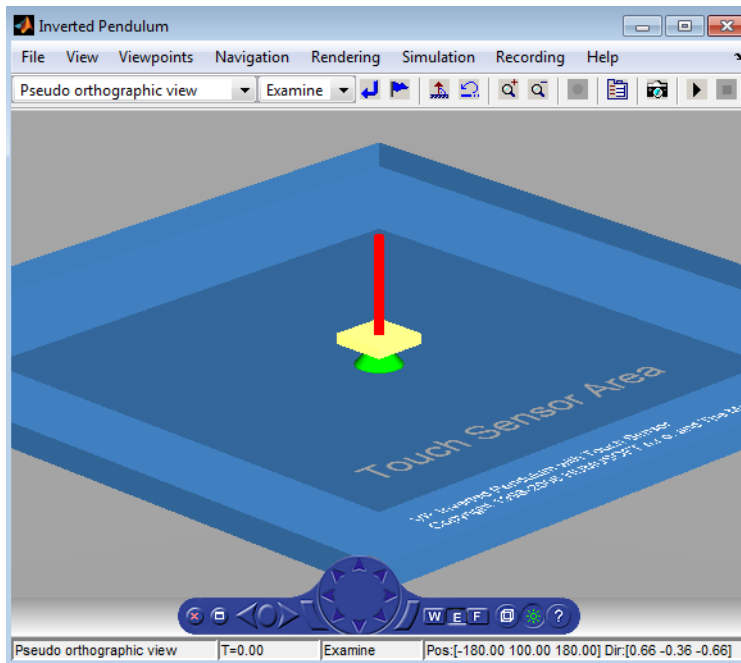

- 2 In the Simulink 3D Animation Viewer, from the **Simulation** menu, click **Run**. A **Trajectory Graph** window opens, and a simulation starts running.

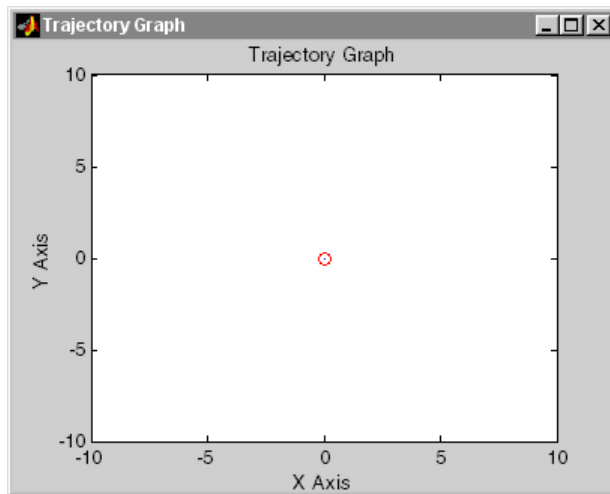

- 3 In the Simulink 3D Animation Viewer, point to a position on the blue surface and left-click.

The pendulum set point, represented by the green cone, moves to a new location. Next, the path is drawn on the trajectory graph, and then the pendulum itself moves to the new location.

In the Simulink 3D Animation Viewer, you see the animated movement of the pendulum. Use the viewer controls to navigate through the virtual world, change the viewpoints, and move the set point. For more information about using the Simulink 3D Animation Viewer controls, see "Simulink 3D Animation Viewer".

- 4 In the Simulink window, double-click the Trajectory Graph block.

The Block Parameters: Trajectory Graph dialog box opens.

- 5 From the **Stipend mode** list, choose **Mouse**, then click **OK**.

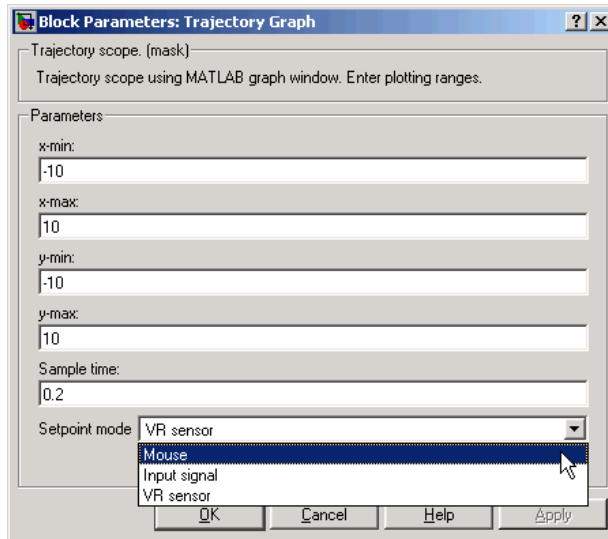

You can now use the trajectory graph as a 2-D input device to set the position of the pendulum.

- 6 Move the mouse pointer into the graph area and click.

The set point (red circle) for the pendulum position moves to a new location.

- 7 In the Simulink window, from the **Simulation** menu, click **Stop**.

The trajectory for the pendulum is displayed in the graph as a blue line.

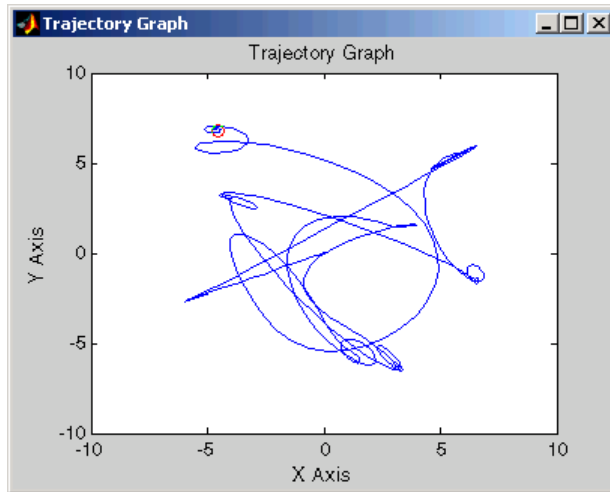

- 8 Close the Simulink 3D Animation Viewer and close the Simulink window.

You can try other examples in “Simulink Interface Examples”, or you can start working on your own projects.

MATLAB Testing

This model, which can be viewed in three dimensions with the software, has a MATLAB interface to control the figure in a VRML viewer window.

Additional examples are listed in the table “MATLAB Interface Examples”.

- 1 In the MATLAB window, type

```
vrmemb
```

The MATLAB interface displays the following messages:

```
View the published version of this example to learn more about  
"vrmemb.m".
```

The Simulink 3D Animation Viewer opens with a 3-D model.

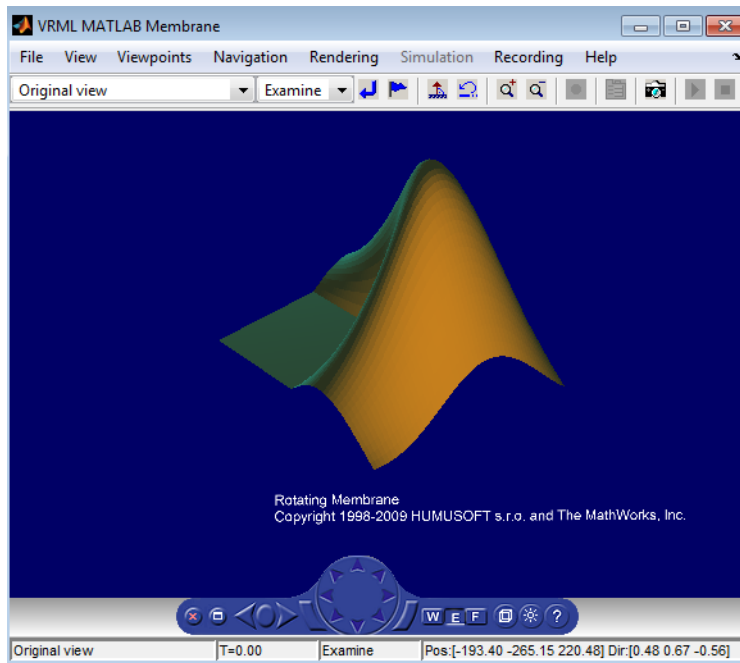

- 2 Use the viewer controls to move within the virtual world, or use the example dialog box to rotate the membrane. Note that sometimes the Simulink 3D Animation example dialog box is hidden behind the viewer window.



Simulink Interface

The Simulink 3D Animation product works with both the MATLAB and the Simulink products. However, the Simulink interface is the preferred way of working with the software. It is more straightforward to use and all the features are easily accessible through a graphical interface.

- “Virtual World Connection to a Model” on page 3-2
- “Open a Viewer Window” on page 3-10
- “Display Virtual World and Start Simulation” on page 3-11
- “View Virtual World on Host Computer” on page 3-13
- “View Virtual World Remotely” on page 3-17
- “Working with VRML Sensors” on page 3-23
- “VR Source Block Input to Simulink Models” on page 3-27
- “Interact with Generated Code” on page 3-28

Virtual World Connection to a Model

In this section...
“Add a Simulink 3D Animation Block” on page 3-2
“Changing the Virtual World Associated with a Simulink Block” on page 3-8

Add a Simulink 3D Animation Block

To visualize a dynamic system simulation, connect a Simulink block diagram to a virtual world. The example in this section explains how to display a simulated virtual world on a host computer. This is the recommended way to view associated virtual worlds on the host computer.

Simulating a Simulink model generates signal data for a dynamic system. By connecting the Simulink model to a virtual world, you can use this data to control and animate the virtual world.

After you create a virtual world and a Simulink model, you can connect the two with Simulink 3D Animation blocks. The example in this procedure simulates a plane taking off and lets you view it in a virtual world.

Note The examples in this topic are based on the Simulink 3D Animation default viewer.

1 In the MATLAB Command Window, type

```
vrtut2
```

A Simulink model opens without a Simulink 3D Animation block that connects the model to a virtual world.

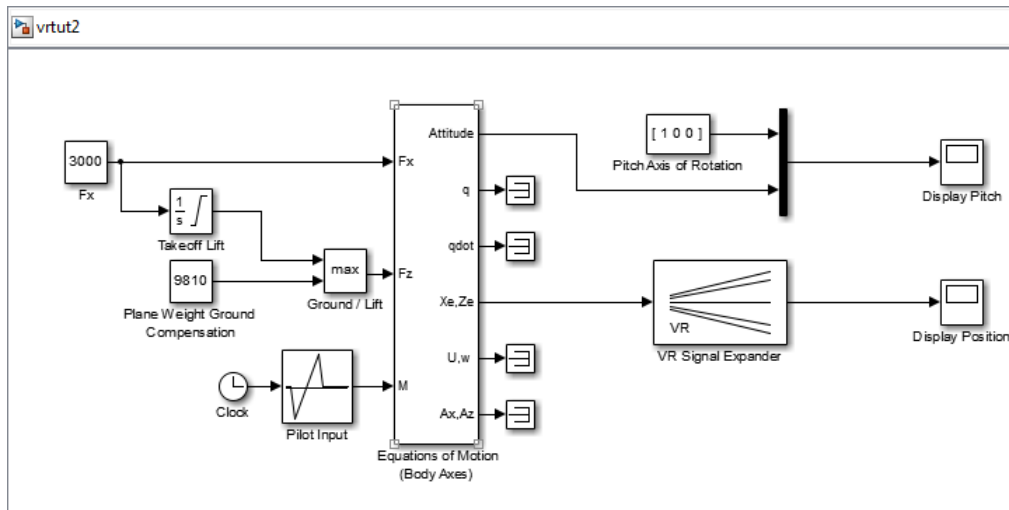

- 2 From the **Simulation** menu, select **Mode > Normal**, then click **Simulation > Run**.

Observe the results of the simulation in the scope windows.

- 3 In the MATLAB Command Window, type

```
vrlib
```

The Simulink 3D Animation library opens.

- 4 From the **Library** window, drag and drop the VR Sink block to the Simulink diagram. The VR Sink block writes data from the Simulink model to the virtual world. You can then close the **Library: vrlib** window.

Now you are ready to select a virtual world for the visualization of your simulation. A simple virtual world with a runway and a plane is in the VRML file `vrtkoff.wrl`, located in the `vr demos` folder.

- 5 In the Simulink model, double-click the block labeled VR Sink.

The Parameters: VR Sink dialog box opens.

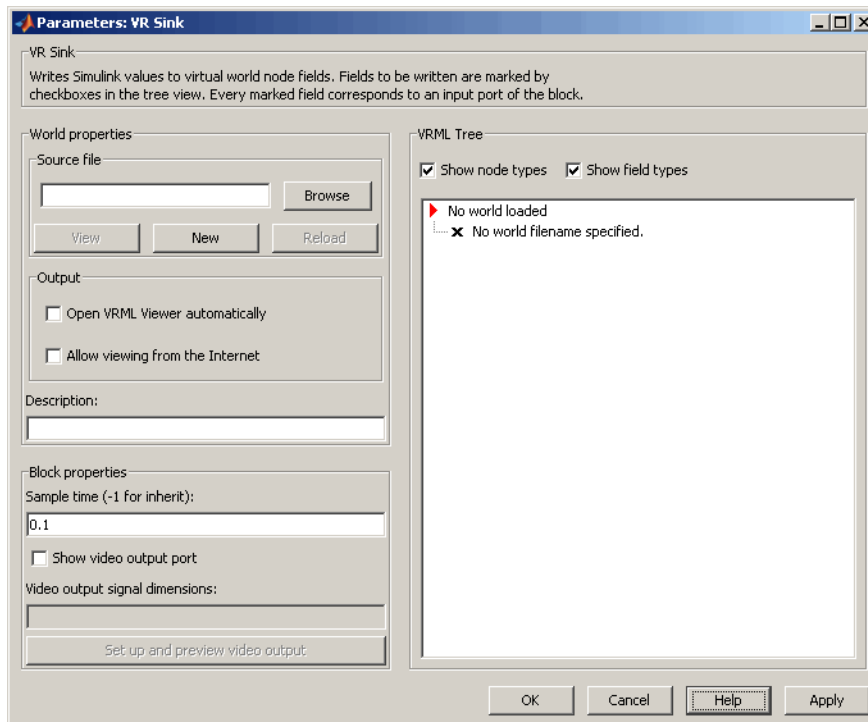

- 6 In the **Description** text box, enter a brief description of the model. This description appears on the list of available worlds served by the Simulink 3D Animation server. For example, type

VR Plane taking off

- 7 At the **Source File** text box, click the **Browse** button. The Select World dialog box opens. Find the folder `matlabroot\toolbox\s13d\s13ddemos`. Select the file `vrtkoff.wr1` and click **Open**.
- 8 Select the **Open VRML Viewer automatically** parameter.
- 9 In the Parameters: VR Sink dialog box, click **Apply**.

A VRML tree appears on the right side, showing the structure of the associated virtual reality scene.

- 10 On the left of the **Plane (Transform)** node, click the + square.

The Plane Transform tree expands. Now you can see what characteristics of the plane can be driven from the Simulink interface. This model computes the position and the pitch of the plane.

- 11 In the Plane (Transform) tree, select the translation and rotation fields.

The selected fields are marked with checks. These fields represent the position (translation) and the pitch (rotation) of the plane.

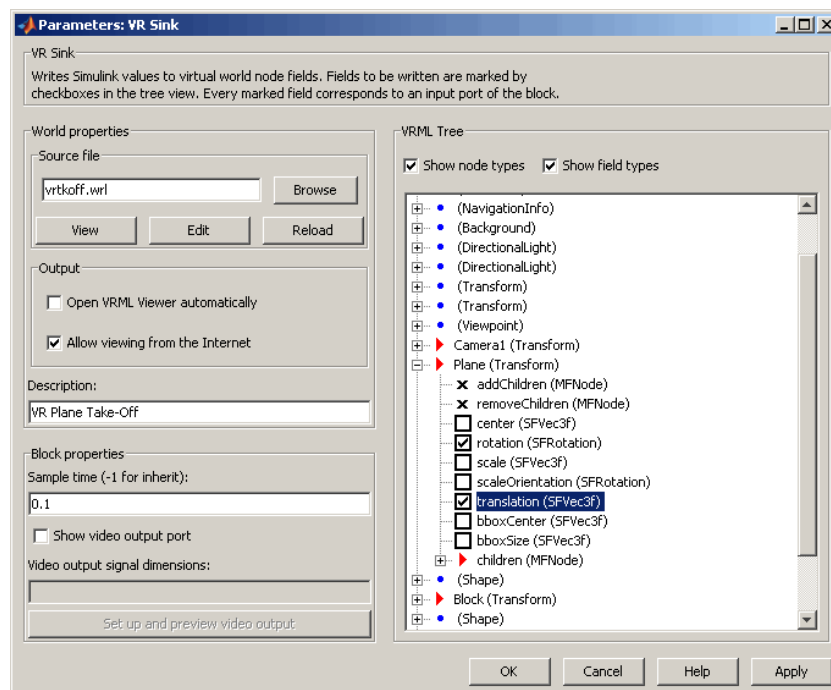

- 12 Click **OK**.

In the Simulink diagram, the VR Sink block is updated with two inputs.



The first input is Plane rotation. The rotation is defined by a four-element vector. The first three numbers define the axis of rotation. In this example, it should be $[1 \ 0 \ 0]$ for the x -axis (see the Pitch Axis of Rotation block in the model). The pitch of the plane is expressed by the rotation about the x -axis. The last number is the rotation angle around the x -axis, in radians.

- 13 In the Simulink model, connect the line going to the Scope block labeled Display Pitch to the Plane rotation input.

The second input is Plane translation. This input describes the plane's position in the virtual world. This position consists of three coordinates, x , y , z . The connected vector must have three values. In this example, the runway is in the x - z plane (see the VR Signal Expander block). The y -axis defines the altitude of the plane.

- 14 In the Simulink model, connect the line going to the Scope block labeled Display Position to the Plane translation input.

After you connect the signals and remove the Scope blocks, your model should look similar to the figure shown.

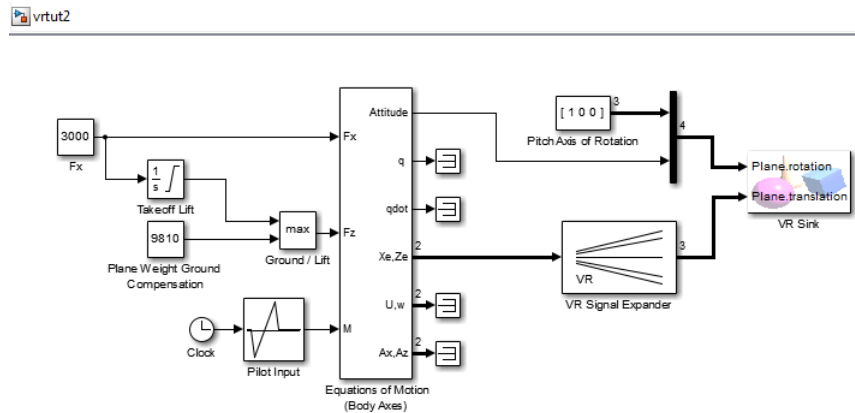

Note Virtual world degrees of freedom have different requested input vector sizes depending on the associated VRML field types. If the vector size of the connected signal does not match the associated VRML field size, an **Incorrect input vector size** error is reported when you start the simulation.

- 15 Double-click the VR Sink block in the Simulink model. A viewer window containing the plane's virtual world opens.

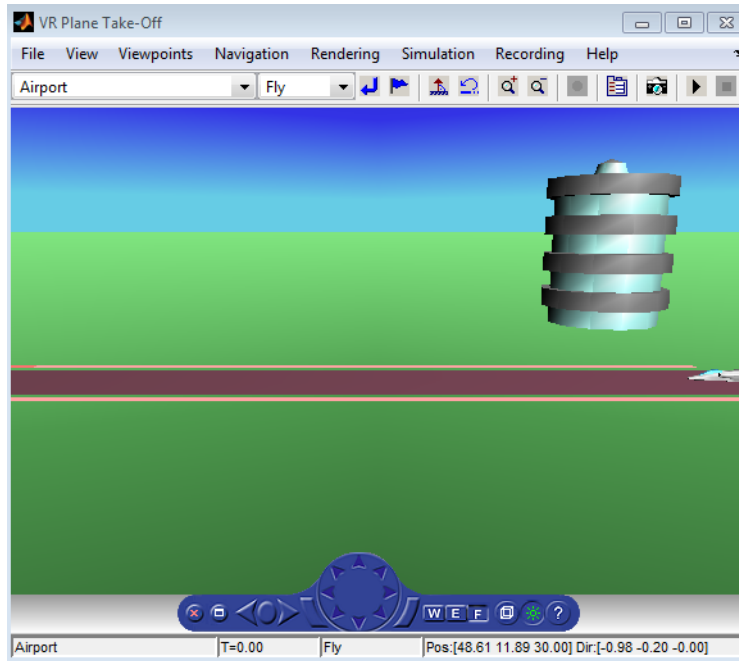

Note: When you next open the model, the associated virtual scene opens automatically. This behavior occurs even if the Simulink 3D Animation block associated with the virtual scene is in a subsystem of the model.

- 16 In the Simulink 3D Animation Viewer, from the **Simulation** menu, click **Run** to run the simulation.

A plane, moving right to left, starts down the runway and takes off into the air.

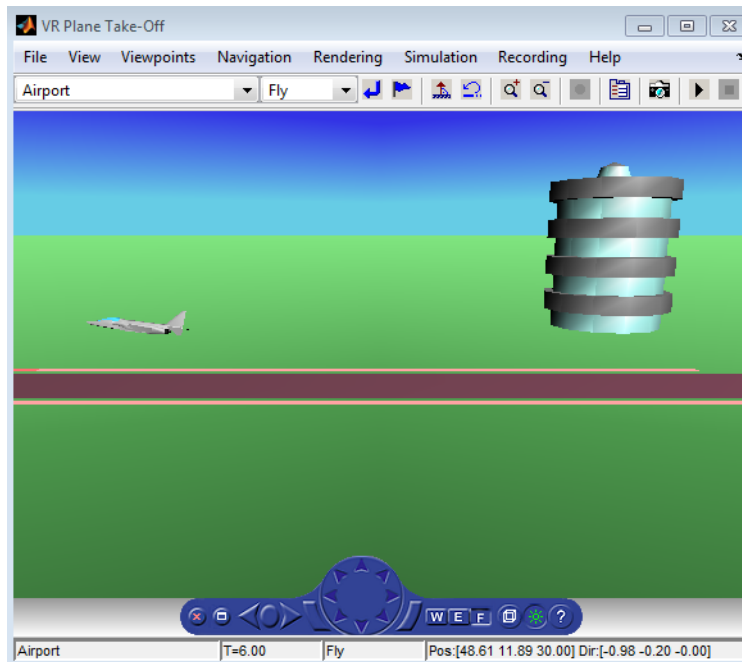

Changing the Virtual World Associated with a Simulink Block

On occasion, you might want to associate a different virtual world with a Simulink model or connect different signals.

After you associate a virtual world with a Simulink model, you can select another virtual world or change signals connected to the virtual world. This procedure assumes that you have connected the `vrtut2` Simulink model with a virtual world. See “Add a Simulink 3D Animation Block” on page 3-2.

- 1 Double-click the VR Sink block in the model. The viewer opens.
- 2 Select the **Simulation** menu **Block Parameters** option. The Parameters: VR Sink dialog box opens.
- 3 At the **Source File** text box, click the **Browse** button. The Select World dialog box opens. Find the folder `matlabroot\toolbox\s13d\s13ddemos`. Select the file `vrtkoff2.wrl`, and click **Open**.
- 4 In the Parameters: VR Sink dialog box, click **Apply**.

A VRML tree appears on the right side. The Simulink software associates a new virtual world with the model.

- 5 On the left of the **Plane (Transform)** node, click the + square.

The **Plane Transform** tree expands. Now you can see what characteristics of the plane you can drive from the Simulink interface. This model computes the position.

- 6 In the **Plane Transform** tree, select the **translation** field check box. Clear the **rotation** field check box. Click **OK**.

The VR Sink block is updated and changes to just one input, the Plane translation. The Virtual Reality block is ready to use with the new parameters defined.

- 7 Verify that the correct output is connected to your VR Sink block. The output from the VR Signal Expander should be connected to the single input.

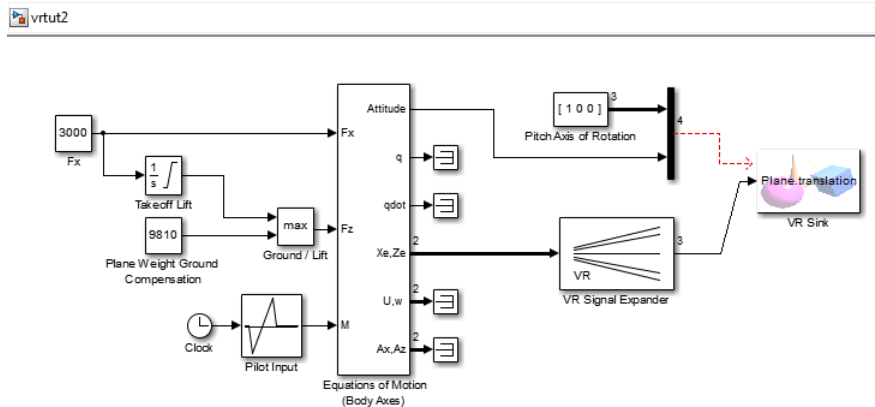

- 8 In the Simulink 3D Animation Viewer, from the **Simulation** menu, run the simulation again and observe the simulation.

Open a Viewer Window

When you simulate a model that contains a VR Sink block, your default viewer opens and displays the virtual scene. For more information on setting your default viewer, see “Set the Default Viewer”.

Multiple instances of the viewer can exist on your screen. A viewer appears each time you select the **File** menu **New Window** option in the Simulink 3D Animation Viewer. This feature is particularly useful if you want to view one scene from many different viewpoints at the same time.

If you close the viewer window, you might want to reopen it. In the Simulink model window, double-click the VR Sink block.

Display Virtual World and Start Simulation

This example explains how to display a simulated virtual world using the Simulink 3D Animation Viewer on your host computer. This is the default and recommended method for viewing virtual worlds. A Simulink window opens with the model of a simple automobile. Automobile trajectory (vehicle position and angle) is viewed in virtual reality:

- 1 In the MATLAB Command Window, type

```
vrtut1
```

A Simulink window opens with the model of an automobile.

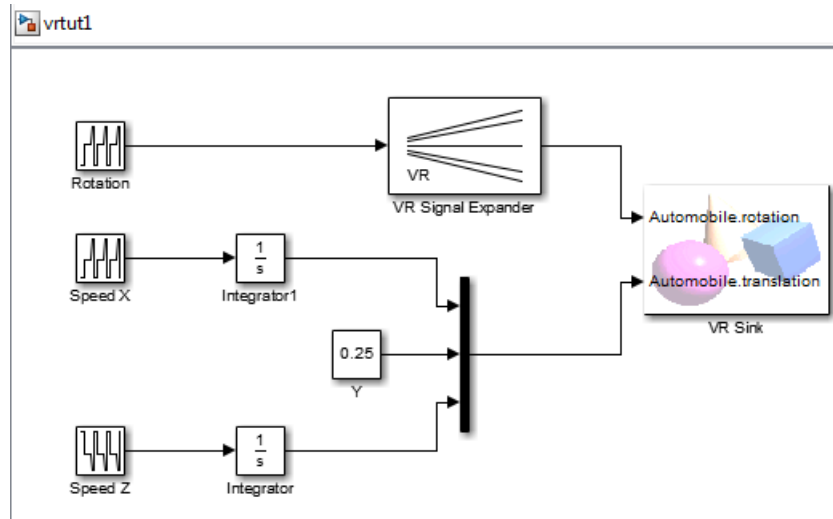

A VRML viewer also opens with a 3-D model of the virtual world associated with the model.

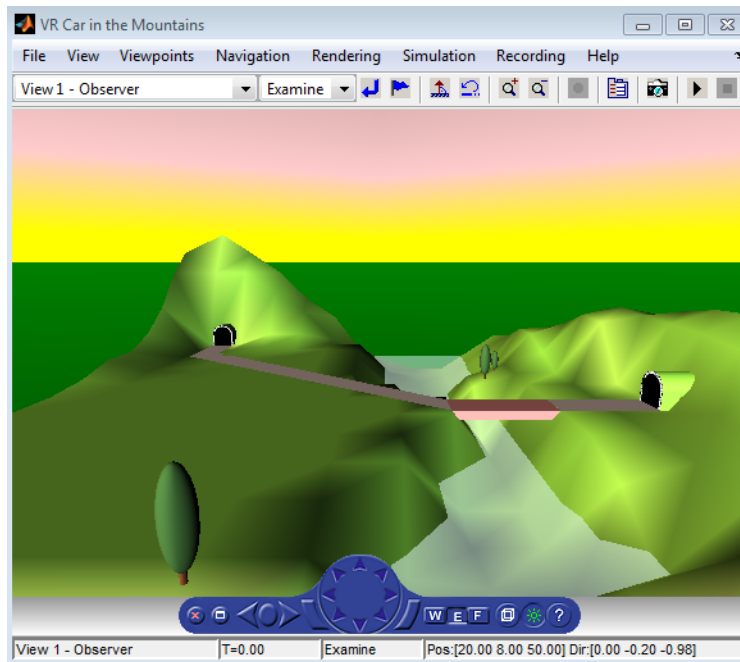

- 2 In the Simulink 3D Animation Viewer, from the **Simulation** menu, click **Run**.

The simulation starts. In the Simulink 3D Animation Viewer, a car moves along the mountain road.

- 3 Use the Simulink 3D Animation Viewer controls to move the camera within this virtual world while the simulation is running. For more information on the Simulink 3D Animation Viewer controls, see “Simulink 3D Animation Viewer”.
- 4 In the Simulink 3D Animation Viewer, from the **Simulation** menu, click **Stop**.

View Virtual World on Host Computer

Normally, you view a virtual world by double-clicking the VR Sink in the Simulink model. The virtual world opens in the Simulink 3D Animation Viewer or your VRML-enabled Web browser, depending on your `DefaultViewer` setting. For more information on setting your default viewer, see “Set the Default Viewer”.

Alternatively, you can view a virtual world in your Web browser by selecting an open virtual world from a list in your Web browser. You can display the HTML page that contains this list by connecting to the Simulink 3D Animation host. This is the computer on which the Simulink 3D Animation software is currently running. You do not need a VRML-enabled Web browser to display this page.

Note that a virtual world appears on this list in your Web browser only if the `vrworld Description` property contains a string. If this property is empty for a virtual world, that world is not accessible from the remote host. The simplest way to set a world description is to define the virtual world VRML file `WorldInfo` node and fill in the `title` field for that node. You can set up the `WorldInfo` node to look like the following:

```
WorldInfo {  
  
  title "My First World"  
  
  info [ "Author: XY" ]  
  
}
```

The `vrworld` object uses the `title` string in the VRML file for the `Description` property of the `vrworld` object. You can change this property with the Simulink 3D Animation MATLAB interface (“`vrworld/set`”).

The following procedure describes how to connect to the Simulink 3D Animation host:

- 1 At the MATLAB command prompt, type

```
vrbounce
```

The VR Bouncing Ball example is loaded and becomes active.

- 2 Open your VRML-enabled Web browser. In the address line of the browser, type

```
http://localhost:8123
```

Note To connect to the main HTML page from a client computer, type `http://hostname:8123`, where `hostname` is the name of the computer on which the Simulink 3D Animation software is currently running.

The following page is loaded and becomes active.

The main HTML page for the Simulink 3D Animation product lists the currently available (active) virtual worlds. In this example, the VR Bouncing Ball virtual world appears as a link.

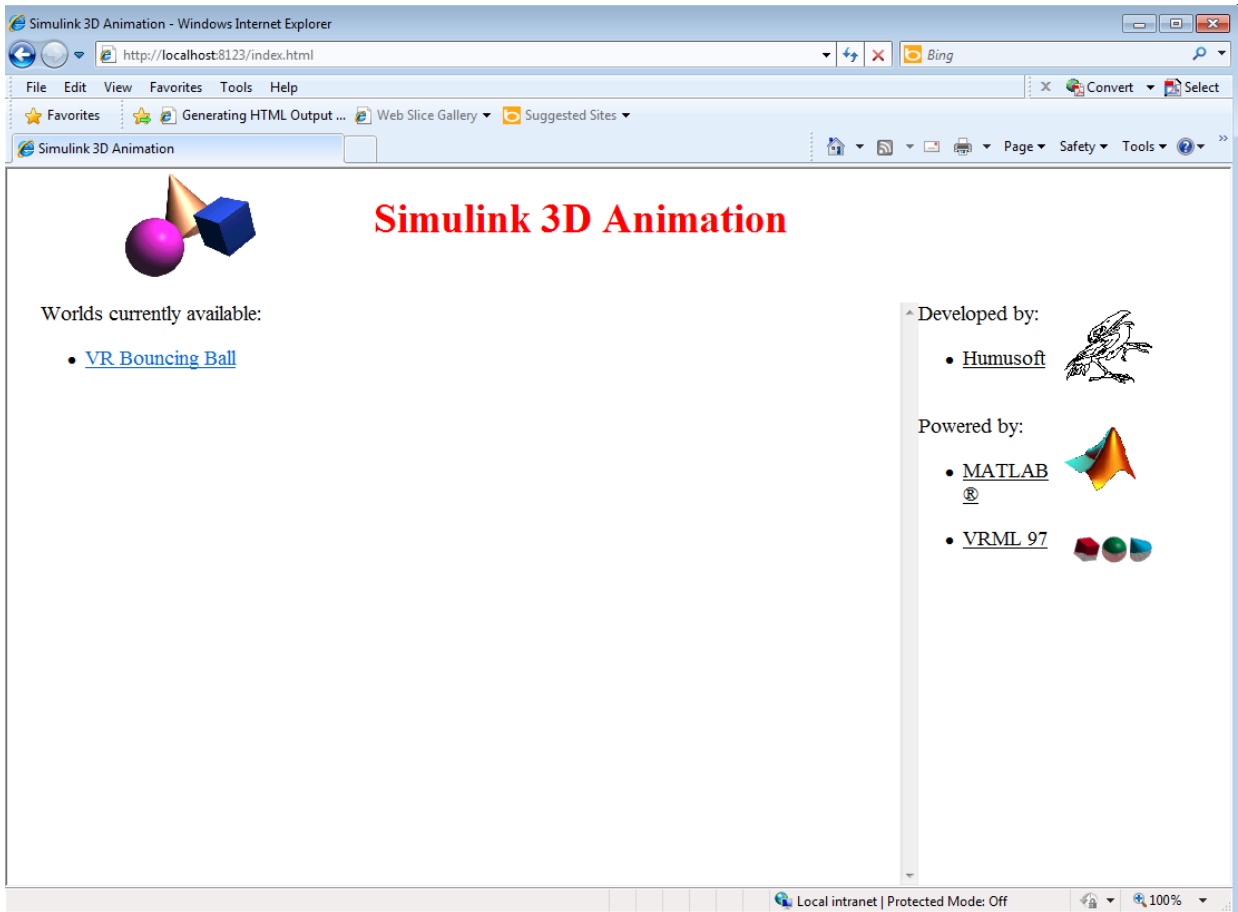

3 Click **VR Bouncing Ball**.

The VR Bouncing Ball virtual world appears in your Web browser.

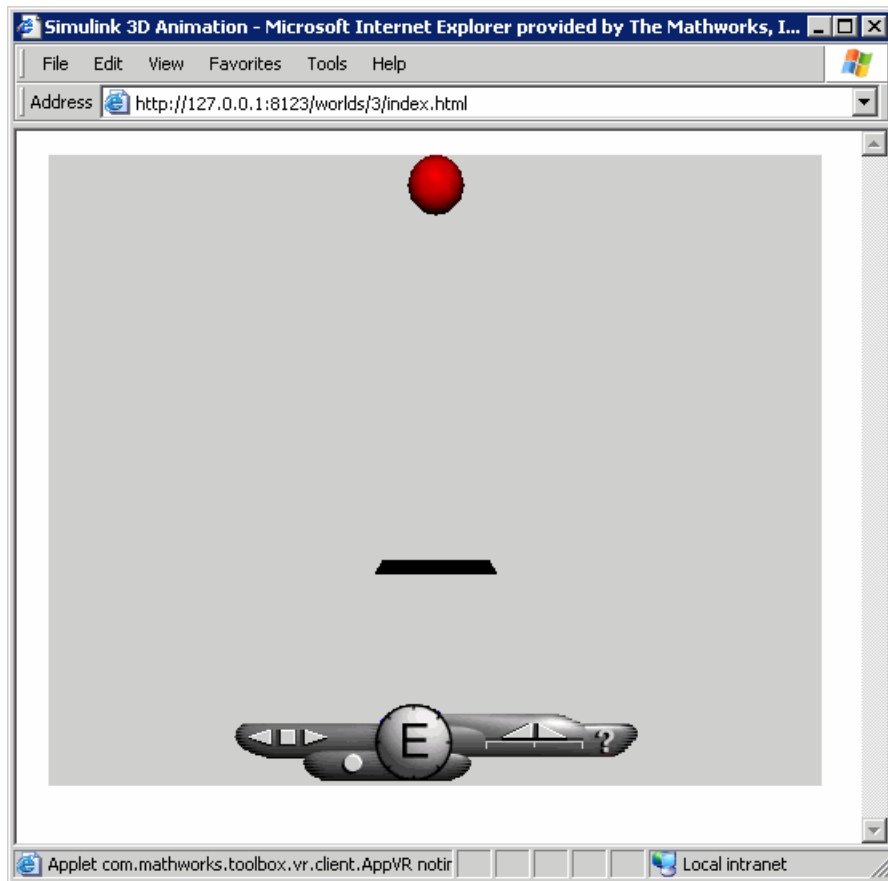

From the main HTML page, you can select one of the listed available worlds or click the **reload** link to update the status of the virtual worlds supported by the software. This page does not require the VRML capabilities from the browser; it is a standard HTML page. Nevertheless, when you click one of the virtual world links in the list, the browser has to be VRML-enabled to display the virtual world correctly and to communicate with the Simulink 3D Animation product.

View Virtual World Remotely

The Simulink 3D Animation software allows you to simulate a process on a host computer while running the visualization of the process on a client computer. You view the virtual world on the client computer using a Web browser. This client computer is connected to the host computer through a network using the TCP/IP protocol. This means you need to know the name or IP address of the host computer you want to access from the client computer.

Viewing a virtual world on a client computer might be useful for remote computing, presentation of the results over the Web, or in situations where it is desirable to distribute computing and graphical power.

This example explains how to display a simulated virtual world on a client computer. In this case, the client computer is a PC platform with a Simulink 3D Animation Web Viewer. For a similar example using the Orbisnap viewer, see “View Virtual Worlds Remotely with Orbisnap”).

In the following example, a Simulink window opens with the model of a simple automobile. The automobile trajectory (vehicle position and angle) is viewed in virtual reality:

- 1 On the host computer, in the MATLAB Command Window, type

```
vrtut1
```

A Simulink window opens with the model of an automobile.

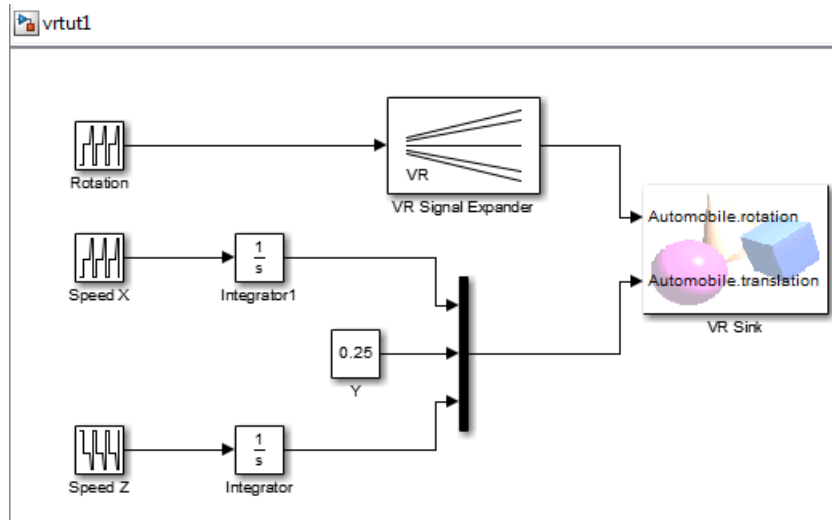

- 2 Double-click the VR Sink block. This block is in the right part of the model window.

A VRML viewer also opens with a 3-D model of the virtual world associated with the model.

- 3 In the VRML viewer, select the **Simulation** menu **Block Parameters** option.

A Parameters: VR Sink dialog box opens.

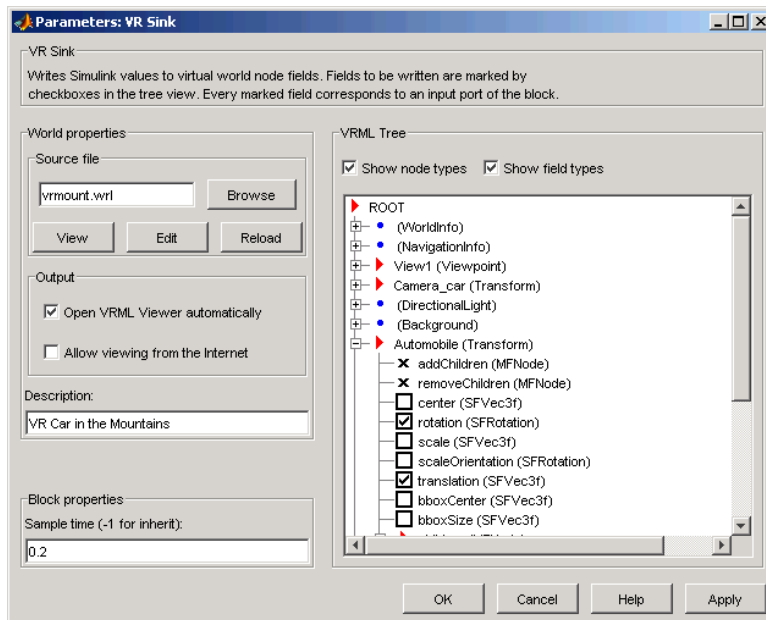

- 4 Select the **Allow viewing from the Internet** check box.

Note This option allows any computer connected to the network to view your model. You should never select this box when you want your model to be private or confidential.

- 5 Click **OK**.
- 6 On the client computer, open your VRML-enabled Web browser. In the **Address** line, enter the address and Simulink 3D Animation port number for the host computer running the Simulink software. For example, if the IP address of the host computer is 192.168.0.1, enter

`http://192.168.0.1:8123`

To determine your IP address on a Windows system, type `cmd`, and enter `ipconfig`.

To determine your IP address on a UNIX system, type the command

`ifconfig device_name`

Click **OK**. An IP Configuration dialog box opens with a list of your IP, mask, and gateway addresses.

Alternatively, for Windows platforms, you can open a DOS shell and type `ipconfig`.

The Web browser displays the main Simulink 3D Animation HTML page. Only one virtual world is in the list because you have only one Simulink model open.

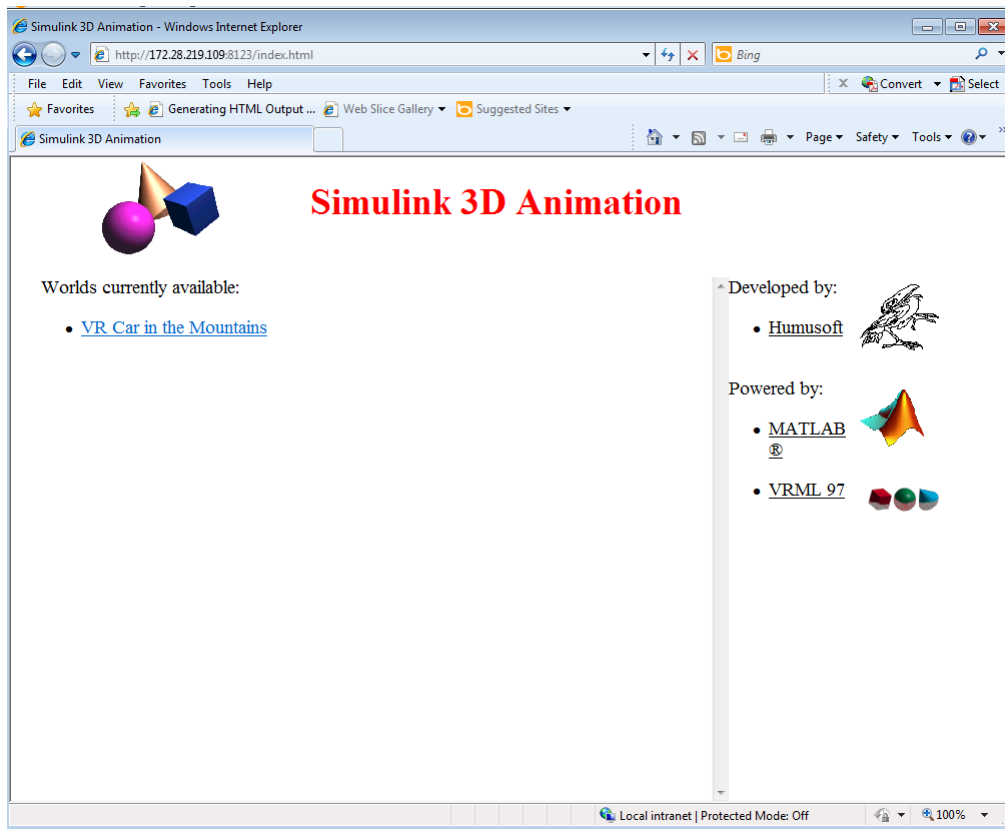

7 Click **VR Car in the Mountains**.

The Web browser displays a 3-D model of the virtual world associated with the model.

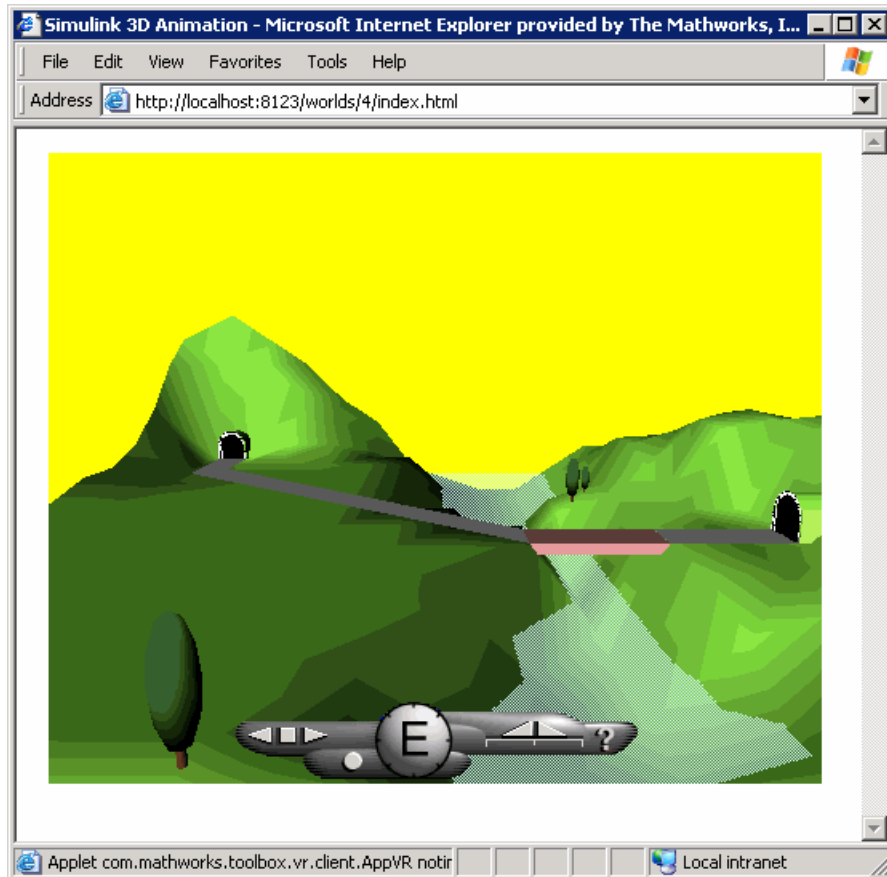

- 8 On the host computer, in the Simulink window, from the **Simulation** menu, click **Run**.

On the client computer, the animation of the scene reflects the process simulated in the Simulink diagram on the host computer.

You can tune communication between the host and the client computer by setting the **Sample time** and **Transport buffer size** parameters.

- 9 Use the Web browser controls to move within this virtual world while the simulation is running.

- 10 On the host computer, in the Simulink window, from the **Simulation** menu, click **Stop**. On the client computer, close the Web browser window.

Working with VRML Sensors

In this section...

“Add VRML Sensors to Virtual Worlds” on page 3-23

“Interactive Mode” on page 3-24

“Read VRML Sensor Values” on page 3-24

Add VRML Sensors to Virtual Worlds

This section describes how to interface a Simulink block diagram to sensors in a virtual reality scene. It also describes how to programmatically input signals from the virtual world into a simulation model.

Virtual reality scenes can contain sensors, nodes able to generate events and output values depending on time, user navigation, and actions and distance changes in the scene. These nodes add interactivity to the virtual world. You can use Simulink 3D Animation functions to read sensor field values into simulation models and control simulation based on the user interaction with the virtual scene.

You can define the following VRML sensors in the scene:

Sensors	Description
CylinderSensor	Maps pointer motion (for example, a mouse or wand) into a rotation on an invisible cylinder that is aligned with the y -axis of the local coordinate system.
PlaneSensor	Maps pointing device motion into two-dimensional translation in a plane parallel to the $z=0$ plane of the local coordinate system.
ProximitySensor	Generates events when the viewer enters, exits, and moves within a region in space (defined by a box).
SphereSensor	Maps pointing device motion into spherical rotation about the origin of the local coordinate system.
TimeSensor	Generates events as time passes.
TouchSensor	Tracks the location and state of the pointing device and detects when you point at geometry contained by the TouchSensor node parent group.

Sensors	Description
VisibilitySensor	Detects visibility changes of a rectangular box as you navigate the world.

Interactive Mode

Interactive mode allows clients to modify a remote virtual world via events from sensor nodes defined in the virtual world. Interactive mode is useful when a virtual world includes a sensor.

Interactive mode is disabled by default on clients. You can enable (or later disable) interactive mode on a client via context menu in the Web Viewer or by pressing the **I** key shortcut.

You can disable interactive mode for a particular virtual world on the host computer. For details, see the `ClientUpdates` property, using `vrworld/get` or `vrworld/set`.

Read VRML Sensor Values

To read a value of a readable VRML field (either `exposedField` or `eventOut`), first synchronize that field with the `vrnode/sync` method. After synchronization, each time the field changes in the scene, the field value updates on the host. You can then read the value of the field with the `vrnode/getfield` method or directly access the field value using the dot notation.

Reading VRML Sensor Values Example

The virtual scene for the Magnetic Levitation Model example, `maglev.wrl`, contains a `PlaneSensor` (with the DEF name 'Grab_Sensor'). The `PlaneSensor` is attached to the ball geometry to register your attempts to move the ball up or down when grabbing it using the mouse. The example uses the sensor fields `minPosition` and `maxPosition` to restrict movement in other directions. You can use the output of the sensor translation field as the new setpoint for the ball position controller. You can read the sensor output value into a MATLAB variable `setpoint` with the following:

```
% create the vrworld object and open the world
wh = vrworld('maglev.wrl');
open(wh);

% get the node handle
```

```

nh = vrnode(wh, 'Grab_Sensor');

% synchronize the translation field
sync(nh, 'translation', 'on');

% 3 alternative ways to read the synchronized field value
setpoint = getfield(nh, 'translation');
setpoint = nh.translation;
setpoint = wh.Grab_Sensor.translation;

```

To use the setpoint value in a Simulink model, you can write an S-function or an MATLAB Function block that reads the sensor output periodically. For an example of such an S-function:

- 1 Right-click the VR Sensor Reader block of Magnetic Levitation Model (vrmaglev) model and select **Mask > Look Under Mask**.

The vrmaglev/VR Sensor Reader model displays. This model contains the vrexin block, which is an S-function block. The vrexin S-function synchronizes the sensor field in the `setup` method and periodically reads its value in the `mdlUpdate` method.

- 2 To examine the S-function parameters, right-click vrexin and select **S-Function Parameters**.

The parameters defined in the mask supply the sample time, virtual world, and the node/field to read.

Note the following about the vrexin S-function:

- Instead of setting its own block outputs, the vrexin S-function sets the value of the adjacent Constant block `value_holder`. This setting makes the VR Sensor Reader block compatible with Simulink Coder code generation so that the model can run on Simulink Coder targets.
- The signal loop between user action (grabbing the ball to a desired position using a mouse) closes through the associated Simulink model vrmaglev. As a result, grabbing the ball to a new position works only when the model is running and when the model sets the blue selection method switch to the virtual reality sensor signal path. To experience the behavior of the PlaneSensor using the virtual scene only, save the `maglev.wrl` file under a new name and remove the comment symbol (`#`) to enable the last line of this file. This action activates direct routing of sensor output to a ball translation. You can then experiment with the newly created scene instead of the original `maglev.wrl` world.

ROUTE Grab_Sensor.translation_changed TO Ball.translation

- You can use this method to input information from all VRML node fields of the type `exposedField` or `eventOut`, not only a `Sensor eventOut` field. See “VRML Data Class Types” for more information about VRML Data class types.
- For fields of class `exposedField`, you can use an alternate name using the field name with the suffix, `_changed`. For example, `translation` and `translation_changed` are alternate names for requesting the translation field value of the above `Grab_Sensor` node.

VR Source Block Input to Simulink Models

The VR Source reads values from virtual world fields specified in the Block Parameters dialog box and inputs their values.

Use the VR Source block to provide interactivity between a user navigating the virtual world and the Simulink model. The VR Source block registers user interactions with the virtual world and passes to the model values that can affect the simulation of the model. For example, you can specify setpoints in the virtual world, so that user can specify the location of a virtual world object interactively. The simulation then responds to the object's changed location. The VR Source block can read into the model events from the virtual world, such as time ticks or outputs from scripts. The VR Source block can also read into the model static information about the virtual world (for example, the size of a box defined in the VRML file).

For an example of how to use the VR Sink block, see Magnetic Levitation Model.

Interact with Generated Code

You can have a virtual world that you create the Simulink 3D Animation product interact with code generated by the Simulink Coder product and compiled with a third-party C/C++ compiler in the Real-Time Windows Target environment. To do so, use the Simulink External mode.

MATLAB Interface

Although using the Simulink 3D Animation software with the Simulink interface is the preferred way of working with the Simulink 3D Animation software, you can also use the MATLAB interface. Enter commands directly in the MATLAB Command Window or use scripts to control virtual worlds.

- “Create vrworld Object for a Virtual World” on page 4-2
- “Open a Virtual World with MATLAB” on page 4-3
- “Interact with a Virtual World with MATLAB” on page 4-5
- “Close and Delete a vrworld Object” on page 4-8
- “Animation Recording” on page 4-9
- “File Name Tokens” on page 4-11
- “Define File Name Tokens” on page 4-12
- “File Name Tokens” on page 4-14
- “Manual 3-D VRML Recording with MATLAB” on page 4-16
- “Manual 2-D AVI Recording with MATLAB” on page 4-19
- “Scheduled 3-D VRML Recording with MATLAB” on page 4-22
- “Scheduled 2-D AVI Recording with MATLAB” on page 4-25
- “Record Animations for Unconnected Virtual Worlds” on page 4-28
- “Play Animation Files” on page 4-31

Create vrworld Object for a Virtual World

To connect MATLAB to a virtual world and to interact with that virtual world through the MATLAB command-line interface, you need to create `vrworld` and `vrnode` objects. A virtual world is defined by a VRML file with the extension `.wrl`.

Note The Simulink interface and the MATLAB interface share the same virtual world objects. This enables you to use the MATLAB interface to change the properties of `vrworld` objects originally created by Simulink with Simulink 3D Animation blocks.

After you create a virtual world, you can create a `vrworld` object. This procedure uses the virtual world `vrmount.wrl` as an example.

- 1 Open MATLAB. In the MATLAB Command Window, type

```
myworld = vrworld('vrmount.wrl')
```

The MATLAB Command Window displays output like

```
myworld =  
vrworld object: 1-by-1  
  
VR Car in the Mountains  
(matlabroot/toolbox/sl3d/vrdemos/vrmount.wrl)
```

- 2 Type

```
vrwhos
```

The MATLAB Command Window displays the messages

```
Closed, associated with  
'C:matlabroot\toolbox\sl3d\sl3ddemos\vrmount.wrl'.  
Visible for local viewers.  
No clients are logged on.
```

The `vrworld` object `myworld` is associated with the virtual world `vrmount.wrl`. You can think of the variable `myworld` as a handle to the `vrworld` object stored in the MATLAB workspace.

Your next step is to open a virtual world using the `vrworld` object. See “Open a Virtual World with MATLAB”.

Open a Virtual World with MATLAB

Opening a virtual world lets you view the virtual world in a VRML viewer, scan its structure, and change virtual world properties from the MATLAB Command Window.

After you create a `vrworld` object, you can open the virtual world by using the `vrworld` object associated with that virtual world. This procedure uses the `vrworld` object `myworld` associated with the virtual world `vrmount.wrl` as an example:

- 1 In the MATLAB Command Window, type

```
open(myworld);
```

The MATLAB Command Window opens the virtual world `vrmount.wrl`.

- 2 Type

```
set(myworld, 'Description', 'My first virtual world');
```

The `Description` property is changed to `My first virtual world`. This is the description that is displayed in all Simulink 3D Animation object listings, in the title bar of the Simulink 3D Animation Viewer, and in the list of virtual worlds on the Simulink 3D Animation HTML page.

- 3 Display the virtual world `vrmount.wrl`. Type

```
view(myworld)
```

The viewer that is set as the default viewer displays the virtual scene. This is typically the Simulink 3D Animation Viewer unless you have a different viewer set.

Alternatively, you can display the virtual world in a VRML-enabled Web browser.

- 1 Repeat steps 1 and 2 of the preceding procedure.
- 2 Open a Web browser. In the **Address** box, type

```
http://localhost:8123
```

The browser displays the Simulink 3D Animation HTML page with a link to **My first virtual world**. The number **8123** is the default Simulink 3D Animation port number. If you set a different port number on your system, enter that number in place of **8123** and restart MATLAB. For more information on the Simulink 3D Animation HTML page, see “View Virtual World on Host Computer”.

- 3 If the Web browser has the VRML plug-in installed, in the browser window, click **My first virtual world**.
- 4 Your default VRML-enabled Web browser displays the virtual world `vrmount.wrl`.

Note If your Web browser is not VRML-enabled, clicking on a virtual world link such as **My first virtual world** results in a broken link message. The browser cannot display the virtual world.

For more information on changing your default viewer, see “Set the Default Viewer” on page 2-2.

Interact with a Virtual World with MATLAB

In the life cycle of a `vrworld` object you can set new values for all the available virtual world nodes and their fields using `vrnode` object methods. This way, you can change and control the degrees of freedom for the virtual world from within the MATLAB environment.

An object of type `vrworld` contains nodes named in the VRML file using the DEF statement. These nodes are of type `vrnode`. For more information, see `vrworld` and `vrnode` functions.

After you open a `vrworld` object, you can get a list of available nodes in the virtual world. This procedure uses the `vrworld` object `myworld` and the virtual world `vrmount.wrl` as an example. To create the `myworld`, see “Create `vrworld` Object for a Virtual World”.

- 1 In the MATLAB Command Window, type

```
nodes(myworld);
```

The MATLAB Command Window displays a list of the `vrnode` objects and their fields that are accessible from the Simulink 3D Animation software.

```
Tunnel (Transform) [My first virtual world]
Road (Shape) [My first virtual world]
Bridge (Shape) [My first virtual world]
River (Shape) [My first virtual world]
ElevApp (Appearance) [My first virtual world]
Canal (Shape) [My first virtual world]
Wood (Group) [My first virtual world]
Tree1 (Group) [My first virtual world]
Wheel (Shape) [My first virtual world]
Automobile (Transform) [My first virtual world]
VPfollow (Viewpoint) [My first virtual world]
Camera_car (Transform) [My first virtual world]
View1 (Viewpoint) [My first virtual world]
```

- 2 Type

```
mynodes = get(myworld, 'Nodes')
```

The MATLAB software creates an array of `vrnode` objects corresponding to the virtual world nodes and displays

```

mynodes =

vrnode object: 13-by-1

Tunnel (Transform) [My first virtual world]
Road (Shape) [My first virtual world]
Bridge (Shape) [My first virtual world]
River (Shape) [My first virtual world]
ElevApp (Appearance) [My first virtual world]
Canal (Shape) [My first virtual world]
Wood (Group) [My first virtual world]
Tree1 (Group) [My first virtual world]
Wheel (Shape) [My first virtual world]
Automobile (Transform) [My first virtual world]
VPfollow (Viewpoint) [My first virtual world]
Camera_car (Transform) [My first virtual world]
View1 (Viewpoint) [My first virtual world]

```

3 Type

whos

The MATLAB Command Window displays the messages

Name	Size	Bytes	Class
ans	1x1	132	vrfigure object
mynodes	13x1	3564	vrnode object
myworld	1x1	132	vrworld object

Now you can get node characteristics and set new values for certain node properties. For example, you can change the position of the automobile by using `Automobile`, which is the fourth node in the virtual world.

4 Access the fields of the `Automobile` node by typing

```
fields(myworld.Automobile)
```

or

```
fields(mynodes(10));
```

The MATLAB Command Window displays information like the following table.

Field	Access	Type	Sync
-------	--------	------	------

<code>addChildren</code>	<code>eventIn</code>	<code>MFNode</code>	<code>off</code>
<code>removeChildren</code>	<code>eventIn</code>	<code>MFNode</code>	<code>off</code>
<code>children</code>	<code>exposedField</code>	<code>MFNode</code>	<code>off</code>
<code>center</code>	<code>exposedField</code>	<code>SFVec3f</code>	<code>off</code>
<code>rotation</code>	<code>exposedField</code>	<code>SFRotation</code>	<code>off</code>
<code>scale</code>	<code>exposedField</code>	<code>SFVec3f</code>	<code>off</code>
<code>scaleOrientation</code>	<code>exposedField</code>	<code>SFRotation</code>	<code>off</code>
<code>translation</code>	<code>exposedField</code>	<code>SFVec3f</code>	<code>off</code>
<code>bboxCenter</code>	<code>field</code>	<code>SFVec3f</code>	<code>off</code>
<code>bboxSize</code>	<code>field</code>	<code>SFVec3f</code>	<code>off</code>

The `Automobile` node is of type `Transform`. This VRML node allows you to change its position by changing its `translation` field values. From the list, you can see that `translation` requires three values, representing the [x y z] coordinates of the object.

5 Type

```
view(myworld)
```

Your default viewer opens and displays the virtual world `vrmount.wrl`.

6 Move the MATLAB window and the browser window side by side so you can view both at the same time. In the MATLAB Command Window, type

```
myworld.Automobile.translation = [15 0.25 20];
```

The MATLAB sets a new position for the `Automobile` node, and you can observe that the car is repositioned in the VRML browser window.

You can change the node fields listed by using the function `vrnode/setfield`.

Note The dot notation is the preferred method for accessing nodes.

Close and Delete a vrworld Object

After you are finished with a session, you must close all open virtual worlds and remove them from memory:

- 1 In the MATLAB Command Window, type

```
close(myworld);  
delete(myworld);
```

The virtual world representation of the `vrworld` object `myworld` is removed from memory. All possible connections to the viewer and browser are closed and the virtual world name is removed from the list of available worlds.

Note Closing and deleting a virtual world does not delete the `vrworld` object handle `myworld` from the MATLAB workspace.

Animation Recording

In this section...

“Recording Formats” on page 4-9

“Manual and Scheduled Animation Recording” on page 4-10

The Simulink 3D Animation software enables you to record animations of virtual scenes that are controlled by the Simulink or MATLAB product. You can record simulations through either the Simulink 3D Animation Viewer (described in “Simulink 3D Animation Viewer”) or the MATLAB interface. You can then play back these animations offline, in other words, independent of the MATLAB, Simulink, or Simulink 3D Animation products. You might want to generate such files for presentations, to distribute simulation results, or to generate archives.

Note If you are working with virtual scenes controlled from MATLAB, you can record virtual scenes through the MATLAB interface. Optimally, use the Simulink 3D Animation Viewer to record animations of virtual worlds associated with Simulink models. This method ensures that all necessary virtual world and `vrfigure` properties are properly set to record simulations. For details, see “Record Offline Animations”.

Recording Formats

You can save the virtual world offline animation data in the following formats:

- 3-D VRML file — The Simulink 3D Animation software traces object movements and saves that data into a VRML file using VRML97 standard interpolators. You can then view these files with the Simulink 3D Animation Viewer. 3-D VRML files typically use much less disk space than Audio Video Interleave (AVI) files. If you make any navigation movements in the Simulink 3D Animation Viewer while recording the animation, the Simulink 3D Animation software does not save any of these movements.

Note If you distribute VRML animation files, be sure to also distribute all the inlined object and texture files referenced in the original VRML world file.

- 2-D Audio Video Interleave (AVI) file — The Simulink 3D Animation software writes animation data into an `.avi` file. The Simulink 3D Animation software uses

`vrfigure` objects to record 2-D animation files. The recorded 2-D animation reflects exactly what you see in the viewer window. It includes any navigation movements you make during the recording.

Note While recording 2-D `.avi` animation data, always ensure that the Simulink 3D Animation Viewer is the topmost window and fully visible. Graphics acceleration limitations might prevent the proper recording of 2-D animation otherwise.

Manual and Scheduled Animation Recording

You can use MATLAB to either manually record an animation or schedule a preset time interval for recording. For details, see:

- “Manual 3-D VRML Recording with MATLAB” on page 4-16
- “Manual 2-D AVI Recording with MATLAB” on page 4-19
- “Scheduled 3-D VRML Recording with MATLAB” on page 4-22
- “Scheduled 2-D AVI Recording with MATLAB” on page 4-25

File Name Tokens

The Simulink 3D Animation software supports a variety of file naming formats using file tokens. By default, the Simulink 3D Animation Viewer captures virtual scene frames or records simulations in a file named with the following format:

```
%f_anim_%n.<extension>
```

This format creates a unique file name each time you capture a frame or record the animation. For details, see “Define File Name Tokens” on page 4-12.

Define File Name Tokens

In this section...
“Default File Name Format” on page 4-12
“Uses for File Name Tokens” on page 4-12

Default File Name Format

By default, the Simulink 3D Animation Viewer captures virtual scene frames or records simulations in a file named with the following format:

```
%f_anim_%n.<extension>
```

This format creates a unique file name each time you capture a frame or record the animation. %f and %n are tokens. %f is replaced with the name of the virtual world associated with the model and %n is a number that increments each time you record a simulation for the same virtual world. If you do not change the default file name, for example, if the name of the virtual world file is `vrplanets` and you record a simulation for the first time, the animation file is

```
vrplanets_anim_1.wrl
```

If you record the simulation a second time, the animation file name is `vrplanets_anim_2.wrl`. In the case of frame captures, capturing another frame of the scene increments the number.

Uses for File Name Tokens

You can use a number of tokens to customize the automated generation of frame capture or animation files. To use these tokens to create varying frame capture or animation file names, you can:

- Create files whose root names are the same as those of the virtual world. This option is useful if you use different virtual worlds for one model.
- Create files in directories relative to the virtual world location. This option is useful if you want to ensure that the virtual world file and frame capture or animation file are in the same folder.
- Create rolling numbered file names such that subsequent frame captures or runs of the model simulation create incrementally numbered file names. This is useful if you

expect to create files of different parts of the model simulation. This feature allows you to capture a frame or run a Simulink model multiple times, but create a unique file each time.

- Create multiple file names with time or date stamps, with a unique file created each time.

See “File Name Tokens” on page 4-14 for a summary of the file name tokens.

File Name Tokens

The following tokens are the same for frame capture (.tif or .png) or animation (.wrl and .avi) files.

Token	Description
%d	The full path to the world VRML file replaces this token in the file name string and creates files in directories relative to the virtual world file location. For example, the format %d/animdir/%f_anim_%n.avi saves the animation in the animdir subfolder of the folder containing the virtual world VRML file. It creates the animdir subfolder if one does not exist. This token is most helpful if you want to ensure that the virtual world file and animation file are in the same folder.
%D	The current day in the month replaces this token in the file name string. For example, the format %f_anim_%D.wrl saves the animation to vrplanets_anim_29.wrl for the 29th day of the month.
%f	The virtual world file name replaces this token in the file name string. For example, the format %f_anim_%D.wrl saves the animation to vrplanets_anim_29.wrl.
%h	The current hour replaces this token in the file name string. For example, the format %f_anim_%h.wrl saves the animation to vrplanets_anim_14.wrl for any time between 14:00 and 15:00.
%m	The current minute replaces this token in the file name string. For example, the format %f_anim_%h%m.wrl saves the animation to vrplanets_anim_1434.wrl for a start record time of 14:34.
%M	The current month replaces this token in the file name string. For example, the format %f_anim_%M.wrl saves the animation to vrplanets_anim_4.wrl for a start record time in April.
%s	The current second replaces this token in the file name string. For example, the format %f_anim_%h%m%s.wrl saves the animation to vrplanets_anim_150430.wrl for a start record time of 15:04:30.
%n	The current incremental number replaces this token in the file name string. Each subsequent frame capture or run of the simulation increments the number. For example, the format %f_anim_%n.wrl saves the animation to vrplanets_anim_1.wrl on the first run, vrplanets_anim_2.wrl on the second run, and so forth.

Token	Description
%Y	The current four-digit year replaces this token in the file name string. For example, the format %f_anim_%Y.wrl saves the animation to vrplanets_anim_2005.wrl for the year 2005.

Manual 3-D VRML Recording with MATLAB

This topic describes how to manually record a 3-D animation using the MATLAB interface for a virtual world that is associated with a Simulink model. In this example, the timing of the animation file derives from the simulation time. One second of the recorded animation time corresponds to one second of Simulink time. You create and record the animation file by interactively starting and stopping the recording from the MATLAB Command Window.

This procedure uses the `vrplanets` example. It describes how to create a VRML animation filename with the default name format.

- 1 Run the Simulink model for `vrplanets`. In the MATLAB window, type

```
vrplanets
```

The Simulink model appears. Also by default, the Simulink 3D Animation Viewer for that model is loaded and becomes active. If the viewer does not appear, double-click the Simulink® 3D Animation block in the Simulink model.

- 2 To work with the virtual world associated with `vrplanets` from the MATLAB interface, retrieve the virtual world handle. Use the `vrwhos` command. Type

```
vrwhos
```

If the result shows that only one `vrworld` object is in the workspace, assign its handle directly to a variable. Type

```
myworld = vrwho;
```

If multiple virtual worlds are listed, you must select which of these virtual worlds you want to manipulate. To select the virtual world, you can use indexing or a selection method using a string comparison of virtual world descriptions. For the indexing method, type

```
worlds = vrwho;  
myworld = worlds(1);
```

For the string comparison method, type

```
worlds = vrwho;  
myworld =  
worlds(strcmp('Planets',get(worlds,'Description')));
```

- 3** To have the Simulink 3D Animation software manually record the animation, set the `RecordMode` property to `manual`. Type

```
set(myworld, 'RecordMode', 'manual');
```

- 4** Direct the Simulink 3D Animation software to record the animation to a VRML format file. Type

```
set(myworld, 'Record3D', 'on');
```

- 5** Run the Simulink model. From the **Simulation** menu, select **Mode > Normal**, then click **Simulation > Run**. Alternatively, if you are using the Simulink 3D Animation default viewer, you can run the Simulink model with one of the following from the viewer.

- From the menu bar, select the **Simulation** menu **Start** option to start or stop the simulation.
- From the toolbar, click **Start/pause/continue simulation** to start the simulation.
- From the keyboard, press **Ctrl+T** to start the simulation.

- 6** As the simulation runs, start recording the animation by setting the virtual world `Recording` property. Type

```
set(myworld, 'Recording', 'on');
```

This turns on the recording state.

- 7** When you want to stop the recording operation, type

```
set(myworld, 'Recording', 'off');
```

The Simulink 3D Animation software stops recording the animation. The Simulink 3D Animation software creates the file `vrplanets_anim_1.wrl` in the current working folder. If the simulation stops before you stop recording, the recording operation stops and creates the animation file.

- 8** Stop the simulation. You can use one of the following from the viewer.

- From the menu bar, select the **Simulation** menu **Stop** option to stop the simulation.
- From the toolbar, click **Stop simulation** to stop the simulation.
- From the keyboard, press **Ctrl+T** to stop the simulation.

You do not need to manually stop the recording before stopping the simulation. If you do not manually stop the recording, the recording operation does not stop and create the animation file when the simulation stops.

- 9 Close and delete the objects if you do not want to continue using them.

Manual 2-D AVI Recording with MATLAB

This topic describes how to manually record a 2-D animation using the MATLAB interface for a virtual world that is associated with a Simulink model. In this example, the timing of the animation file derives from the simulation time. One second of the recorded animation time corresponds to one second of Simulink time. You create and record the animation file by interactively starting and stopping the recording from the MATLAB Command Window.

This procedure uses the `vrplanets` example. It describes how to create an `.avi` animation filename with the default name format.

- 1 Run the Simulink model for `vrplanets`. In the MATLAB window, type

```
vrplanets
```

The Simulink model appears. Also by default, the Simulink 3D Animation Viewer for that model is loaded and becomes active. If the viewer does not appear, double-click the Simulink® 3D Animation block in the Simulink model.

- 2 To work with the virtual world associated with `vrplanets` from the MATLAB interface, retrieve the virtual world handle. Use the `vrwhos` command. Type

```
vrwhos
```

- 3 If the result indicates that only one `vrworld` object is in the workspace, assign its handle directly to a variable. Type

```
myworld = vrwho;
```

If multiple virtual worlds are listed, you must select which of these virtual worlds you want to manipulate. To select the virtual world, you can use indexing or a selection method using a string comparison of virtual world descriptions. For the indexing method, type

```
worlds = vrwho;  
myworld = worlds(1);
```

For the string comparison method, type

```
worlds = vrwho;  
myworld =  
worlds(strcmp('Planets',get(worlds,'Description')));
```

If the description string is unique, `myworld` is assigned the correct virtual world.

- 4 To retrieve the handle to the currently displayed the Simulink 3D Animation Viewer figure, type

```
f=get(myworld, 'Figures')
```

- 5 To have the software manually record the animation, set the `RecordMode` property to `manual`. Type

```
set(myworld, 'RecordMode', 'manual');
```

- 6 Direct the Simulink 3D Animation software to record the animation as a `.avi` format file. Type

```
set(f, 'Record2D', 'on');
```

- 7 Disable the navigation panel. The navigation panel appears at the bottom of the virtual scene view. You might want to turn off this panel for a cleaner view of the virtual scene. Type

```
set(f, 'NavPanel', 'none');
```

- 8 Run the Simulink model. From the **Simulation** menu, select **Mode > Normal**, then click **Simulation > Run**. Alternatively, if you are using the Simulink 3D Animation default viewer, you can run the Simulink model with one of the following from the viewer:

- From the menu bar, select the **Simulation** menu **Start** option to start or stop the simulation.
- From the toolbar, click **Start/pause/continue simulation** to start the simulation.
- From the keyboard, press **Ctrl+T** to start the simulation.

- 9 As the simulation runs, start recording the animation by setting the virtual world `Recording` property. Type

```
set(myworld, 'Recording', 'on');
```

This turns on the recording state.

- 10 To stop the recording operation, type

```
set(myworld, 'Recording', 'off');
```

The Simulink 3D Animation software stops recording the animation. The Simulink 3D Animation software creates the file `vrplanets_anim_1.avi` in the current working folder. If the simulation stops before you stop recording, the recording operation stops and creates the animation file.

11 Stop the simulation. You can use one of the following from the viewer.

- From the menu bar, select the **Simulation** menu **Stop** option to stop the simulation.
- From the toolbar, click **Stop simulation** to stop the simulation.
- From the keyboard, press **Ctrl+T** to stop the simulation.

You do not need to manually stop the simulation. If you do not manually stop the recording, the recording operation does not stop and create the animation file until the simulation stops.

12 If you want to enable the Navigation Panel again, type

```
set(f, 'NavPanel', 'halfbar');
```

13 Close and delete the objects if you do not want to continue using them.

Scheduled 3-D VRML Recording with MATLAB

This topic describes how to schedule the recording of a 3-D animation using the MATLAB interface for a virtual world that is associated with a Simulink model. You control the animation file recording by presetting a time interval. The Simulink 3D Animation software records the animation during this interval in the simulation. In this example, the timing of the recorded animation file derives from the simulation time. One second of the recorded animation time corresponds to one second of Simulink time.

This procedure uses the `vrplanets` example. It describes how to create a VRML animation filename with the default name format.

- 1 Run the Simulink model for `vrplanets`. In the MATLAB window, type

```
vrplanets
```

The Simulink model is displayed. Also by default, the Simulink 3D Animation Viewer for that model is loaded and becomes active. If the viewer is not displayed, double-click the Simulink® 3D Animation block in the Simulink model.

- 2 To work with the virtual world associated with `vrplanets` from the MATLAB interface, retrieve the virtual world handle. Use the `vrwhos` command. Type

```
vrwhos
```

- 3 If the result indicates that only one `vrworld` object is in the workspace, assign its handle directly to a variable. Type

```
myworld = vrwho;
```

If multiple virtual worlds are listed, you must select which of these virtual worlds you want to manipulate. To select the virtual world, you can use indexing or a selection method using a string comparison of virtual world descriptions. For the indexing method, type

```
worlds = vrwho;  
myworld = worlds(1);
```

For the string comparison method, type

```
worlds = vrwho;  
myworld =  
worlds(strcmp('Planets',get(worlds,'Description')));
```

- 4 Direct the Simulink 3D Animation software to record the animation on a schedule by setting the `RecordMode` property to `scheduled`. Type

```
set(myworld, 'RecordMode', 'scheduled');
```

- 5 Direct the Simulink 3D Animation software to record the animation in a VRML format file.

```
set(myworld, 'Record3D', 'on');
```

- 6 Select the start and stop times during which you want to record the animation. For example, enter 5 as the start time and 15 as the stop time.

```
set(myworld, 'RecordInterval', [5 15]);
```

Ensure that the recording start time value is not earlier than the start time of the Simulink model; the recording operation cannot start in this instance. If the stop time exceeds the stop time of the Simulink model, or if it is an out of bounds value such as a negative number, the recording operation stops when the simulation stops. Note that the recording can be slow.

- 7 Run the Simulink model. From the **Simulation** menu, select **Mode > Normal**, then click **Simulation > Run**. Alternatively, if you are using the Simulink 3D Animation default viewer, you can run the Simulink model with one of the following from the viewer.
 - From the menu bar, select the **Simulation** menu **Start** option to start the simulation.
 - From the toolbar, click **Start/pause/continue simulation** to start the simulation.
 - From the keyboard, press **Ctrl+T** to start the simulation.

The simulation runs. The Simulink 3D Animation software starts recording when the simulation time reaches the specified start time and creates the file `vrplanets_anim_N.wrl` in the current working folder when finished, where `N` is either 1 or more, depending on how many file iterations you have.

- 8 When you are done, stop the simulation. You can use one of the following from the viewer.
 - From the menu bar, select the **Simulation** menu **Stop** option to stop the simulation.
 - From the toolbar, click **Stop simulation** to stop the simulation.

- From the keyboard, press **Ctrl+T** to stop the simulation.
- 9 Close and delete the objects if you do not want to continue using them.

Scheduled 2-D AVI Recording with MATLAB

This topic describes how to schedule the recording of a 2-D animation using the MATLAB interface for a virtual world that is associated with a Simulink model. You control the animation file recording by presetting a time interval. The Simulink 3D Animation software records the animation during this interval in the simulation. In this example, the timing of the recorded animation file derives from the simulation time. One second of the recorded animation time corresponds to one second of Simulink time.

This procedure uses the `vrplanets` example. It describes how to create an `.avi` animation filename with the default name format.

- 1 Run the Simulink model for `vrplanets`. In the MATLAB window, type

```
vrplanets
```

The Simulink model is displayed. Also by default, the Simulink 3D Animation Viewer for that model is loaded and becomes active. If the viewer is not displayed, double-click the Simulink® 3D Animation block in the Simulink model.

- 2 To work with the virtual world associated with `vrplanets` from the MATLAB interface, retrieve the virtual world handle. Use the `vrwhos` command. Type

```
vrwhos
```

If the result indicates that only one `vrworld` object is in the workspace, assign its handle directly to a variable. Type

```
myworld = vrwho;
```

If multiple virtual worlds are listed, you must select which of these virtual worlds you want to manipulate. To select the virtual world, you can use indexing or a selection method using a string comparison of virtual world descriptions. For the indexing method, type

```
worlds = vrwho;
myworld = worlds(1);
```

For the string comparison method, type

```
worlds = vrwho;
myworld =
worlds(strcmp('Planets',get(worlds,'Description')));
```

- 3 To retrieve the handle to the currently displayed Simulink 3D Animation Viewer figure, type

```
f=get(myworld, 'Figures')
```

- 4 To have the Simulink 3D Animation software manually record the animation, set the `RecordMode` property to `manual`. Type

```
set(myworld, 'RecordMode', 'scheduled');
```

- 5 Direct the Simulink 3D Animation software to record the animation as an `.avi` format file. Type

```
set(f, 'Record2D', 'on');
```

- 6 Select the start and stop times during which you want to record the animation. For example, enter 5 as the start time and 15 as the stop time.

```
set(myworld, 'RecordInterval', [5 15]);
```

Ensure that the recording start time value is not earlier than the start time of the Simulink model; the recording operation cannot start in this instance. If the stop time exceeds the stop time of the Simulink model, or if it is an out of bounds value such as a negative number, the recording operation stops when the simulation stops. Note that the recording can be slow.

- 7 Disable the Navigation Panel. The Navigation Panel appears at the bottom of the virtual scene view. You might want to turn off this panel for a cleaner view of the virtual scene. Type

```
set(f, 'NavPanel', 'none');
```

- 8 Ensure that the virtual reality figure window is the topmost window.

- 9 Run the Simulink model. From the **Simulation** menu, select **Mode > Normal**, then click **Simulation > Run**. Alternatively, if you are using the Simulink 3D Animation default viewer, you can run the Simulink model with one of the following from the viewer:

- From the menu bar, select the **Simulation** menu **Start** option to start the simulation.
- From the toolbar, click **Start/pause/continue simulation** to start the simulation.
- From the keyboard, press **Ctrl+T** to start the simulation.

The simulation runs. The Simulink 3D Animation software starts recording when the simulation time reaches the specified start time and creates the file `vrplanets_anim_N.avi` in the current working folder when finished, where N is either 1 or more, depending on how many file iterations you have.

10 When you are done, stop the simulation. You can use one of the following from the viewer:

- From the menu bar, select the **Simulation** menu **Stop** option to stop the simulation.
- From the toolbar, click **Stop simulation** to stop the simulation.
- From the keyboard, press **Ctrl+T** to stop the simulation.

11 If you want to enable the navigation panel again, type

```
set(f, 'NavPanel', 'halfbar');
```

12 Close and delete the objects if you do not want to continue using them.

Record Animations for Unconnected Virtual Worlds

This topic describes how to programmatically record animation files for virtual worlds that are not associated with Simulink models (in other words, from the MATLAB interface). In this instance, you must specify the relationship between the events that change the virtual world state and the time in the animation file. This requirement is different from virtual worlds associated with Simulink models. Virtual worlds that are controlled completely from the MATLAB interface have no default, intuitive interpretation of time relation between MATLAB environment models and virtual scenes.

Note Many engineering time-dependent problems are modeled and solved in MATLAB. For those that have meaningful visual representation, you can create virtual reality models and animate their solutions. In addition, the offline animation time can represent any independent variable along which you can observe and visualize a model solution. Using offline animation files can bring the communication of such engineering problem resolutions to new levels. The Simulink 3D Animation example `vrheat` (heat transfer visualization) is an example of a time-dependent problem modeled and solved in MATLAB. Its modified version, `vrheat_anim`, shows the use of the programming technique described in this topic.

To record animation files for virtual worlds that are not associated with Simulink models, note the following guidelines. You should be an advanced Simulink 3D Animation user.

- Retrieve the `vrworld` object handle of the virtual scene that you want to record.
- To record 2-D animations,
 - 1 Retrieve the corresponding `vrfigure` object. For 2-D animations, the Simulink 3D Animation software records exactly what you see in the viewer window. Because 2-D animations record exactly what you see in the Simulink 3D Animation Viewer window, the properties that control 2-D file recording belong to `vrfigure` objects.
 - 2 Set the `Record2D` `vrfigure` property.
 - 3 To override default filenames for animation files, set the `vrfigure` `Record2DFileName` property.
- To create 3-D animation files,

- 1 Retrieve the corresponding `vrworld` object.
 - 2 Set the `Record3D` `vrworld` property.
 - 3 To override default filenames for animation files, set the `vrworld` `Record3DFileName` property.
- Set the `RecordMode` `vrworld` object property to `manual` or `scheduled`. For optimal results, select `scheduled`.
 - If you select `scheduled` for `RecordMode`, be sure to also set the `vrworld` `RecordInterval` property to a desired time interval.
 - To specify that the virtual world time source is an external one, set the `vrworld` property `TimeSource` to `external`. This ensures that the MATLAB software controls the virtual world scene time. Type

```
set(virtual_world, 'TimeSource', 'external')
```

- To specify time values at which you want to save animation frames, iteratively set the `vrworld` `Time` property. Note that for a smoother animation, you should set the time at equal intervals, for example, every 5 seconds. Use a sequence like

```
set(virtual_world, 'Time', time_value)
```

For example, to set the `Time` property for `vrworld`, `w`, with values increasing by 10, enter

```
set(w, 'Time', 10);
set(w, 'Time', 20);
set(w, 'Time', 30);
set(w, 'Time', 40);
set(w, 'Time', 50);
set(w, 'Time', 60);
set(w, 'Time', 70);
set(w, 'Time', 80);
set(w, 'Time', 90);
set(w, 'Time', 100);
set(w, 'Time', 110);
set(w, 'Time', 120);
set(w, 'Time', 130);
set(w, 'Time', 140);
```

If you select a start time of 60 and a stop time of 120 (as described in “Scheduled 3-D VRML Recording with MATLAB” on page 4-22), the Simulink 3D Animation software starts recording at 60 and stops at 120.

Because of the repetitive nature of the time interval setting, set the `Time` property in a loop from within a script or program.

- After you set the `vrworld Time` property, set the virtual scene object properties as necessary. You should set these properties to values that correspond to the given time frame to achieve the desired animation effect.
- In each time frame, issue the `vrdrawnow` command for scene changes. This command renders and updates the scene.

The following code fragment contains a typical loop that iteratively sets the `Time` property, changes a virtual scene object property, and calls `vrdrawnow` to render the scene:

```
for time=StartTime:Step:StopTime
    % advance the time in the virtual scene
    set(myworld,'Time',time);
    % here we change VRML nodes properties
    myworld.Car.translation = [ time*speed 0 0 ];
    % render the changed position
    vrdrawnow;
end
```

If you set the `Time` property at or outside the end boundary of `RecordInterval`, the Simulink 3D Animation software stops recording. You can then view the resulting animation file.

For a complete example of how to perform this kind of animation recording, refer to the Simulink 3D Animation `vrheat_anim` example.

Play Animation Files

In this section...

“Play VRML Animation Files” on page 4-31

“Play AVI Animation Files” on page 4-32

Play VRML Animation Files

You can view VRML animation files using one of these approaches:

- Open the 3D Animation Player from the MATLAB Toolstrip.

To open the 3D Animation Player from the MATLAB Toolstrip, in the **Apps** tab, in the **Simulation Graphics and Reporting** section, click **3D Animation Player**. Select or specify an a VRML animation file.

- From the operating system, locate and double-click the VRML animation file

Double-click the VRML file. A VRML-enabled Web browser opens with the animation running. To view the resulting animation file, you must have a VRML-enabled Web browser installed on your system.

- Use `vrplay(filename)`, where `filename` is the name of your VRML file. This opens the 3D Animation Player and your file. Using the player, you can control the playback of your file.

For example, play the animation file based on the `vr_octavia` example by running `vrplay('octavia_scene_anim.wrl')`.

`vrplay` works only with VRML animation files created using the Simulink 3D Animation VRML recording functionality.

- In the **Current Folder** pane of MATLAB, double-click the VRML animation file and from the context menu, select **Run**.
- At the MATLAB command line, use `vrview`.

A fourth option is to use the MATLAB command `vrview`. For example, enter:

```
w=vrview('vrplanets_anim_1.wrl');
set(w, 'TimeSource', 'freerun');
```

The `vrview` command displays the default Simulink 3D Animation Viewer for the animation file. Setting the `TimeSource` property of the `set` method to `'freerun'` directs the viewer to advance its time independent of the MATLAB software.

To stop the animation, type:

```
set(w, 'TimeSource', 'external');
```

To close the viewer and delete the world, get the handle of the `vrfigure` object and close it, as follows:

```
f=get(w, 'Figures')
close(f);
delete(w);
```

Or, to close all `vrfigure` objects and delete the world, type

```
vrclose
delete(w);
```

Play AVI Animation Files

To view an AVI animation file, use *one* of these approaches:

- Double-click the AVI animation file. The program associated with `.avi` files in your system (for example, Windows Media® Player Media Player) opens for the `.avi` file. If your `.avi` file is not yet running, start it now from the application. The animation file runs.
- Use the MATLAB `VideoReader` function.

Build Virtual Reality Worlds

The Simulink 3D Animation product includes tools that you can use to edit and create VRML virtual worlds. A basic understanding of these tools and how to use them will help you to get started quickly.

- “VRML Editors” on page 5-2
- “Build and Connect a Virtual World” on page 5-7
- “VRML Data Types” on page 5-24
- “Simulink 3D Animation Textures” on page 5-28
- “Add Sound to a Virtual World” on page 5-29
- “Using CAD Models with the Simulink 3D Animation Product” on page 5-30

VRML Editors

Editors for Virtual Worlds

There is more than one way to create a virtual world defined with VRML code. For example, you can use a text editor to write VRML code directly, or you can use a VRML editor to create a virtual world without knowing anything about the VRML language. However, you must understand the structure of a VRML scene to connect your virtual world to Simulink blocks and signals.

For a description of the tools to view virtual worlds, see “View Dynamic System Simulations”.

As you create a virtual world, you can use different editors for different phases of the process. Choose the editor that best meets your needs.

Many people prefer to create simple virtual worlds using MATLAB Editor or other text editor. For more information, see “Text Editors”.

The primary way to create a virtual world is with a 3-D editing tool. These tools allow you to create complex virtual worlds without a deep understanding of the VRML language. These 3-D editing tools offer the power and versatility for creating many types of practical and technical models. For example, you can import 3-D objects from some CAD packages to make the authoring process easier and more efficient.

The Simulink 3D Animation software includes the 3D World Editor, which you can use on all supported platforms for Simulink 3D Animation. The 3D World Editor is the default VRML editor for Simulink 3D Animation. For details about specifying a VRML editor, see “Set the Default Editor”.

For Windows platforms, you can also use Ligos V-Realm Builder software to create and edit VRML code. For information on using V-Realm Builder software with the Simulink 3D Animation product, see “Ligos V-Realm Builder” on page 5-6.

For a description of the benefits and limitations of different types of editors, see the next section.

- “Text Editors” on page 5-3
- “General 3-D Editors” on page 5-3

- “Native VRML Editors” on page 5-4
- “3D World Editor” on page 5-4

Text Editors

A VRML file uses a standard text format that you can read with any text editor. Reading the VRML code in a text editor is useful for debugging and for directly changing VRML code, as well as for automated processing of the code. If you use the correct VRML syntax, you can use the MATLAB Editor or any common text editor to create virtual worlds.

Consider using a text editor to work on a VRML virtual world when you want to:

- Create a very simple virtual world.
- Debug syntax and formatting errors in a VRML file. Corrupted VRML files do not open in most 3-D tools.
- Learn about VRML syntax by using VRML syntax highlighting in the MATLAB Editor. For details, see “VRML Syntax Highlighting in the MATLAB Editor”.
- Perform global search VRML editing operations across one or more VRML files.
- Combine several VRML models. Combining models can involve temporary model inconsistencies, which most 3-D tools cannot handle.

VRML Syntax Highlighting in the MATLAB Editor

You can display VRML syntax highlighting in the MATLAB Editor.

To change MATLAB Editor properties for VRML syntax highlighting (for example, the color for highlighting comments or not using the smart indentation feature):

- 1 In MATLAB, select **Preferences > Editor/Debugger > Language**.
- 2 In the Editor/Debugger Language Preferences dialog box, set the **Language** field to VRML.
- 3 Change the highlighting properties that you want.

General 3-D Editors

General 3-D editors, such as 3D Studio, SolidWorks®, or Autodesk® Maya, do not use VRML as their native format. They export their formats to VRML. These tools have many features and are relatively easy to use.

General 3-D editing tools target specific types of work. For example, they can target visual art, animation, games, or technical applications. They offer different working environments depending on the application area for which they are designed. Some of these general 3-D editing tools are very powerful, expensive, and complex to learn, but others are relatively inexpensive and might satisfy your specific needs.

The graphical user interfaces for many of the commercial general 3-D editors use features typical of the native VRML editing tools. For example, in addition to displaying 3-D scenes in various graphical ways, they also offer hierarchical tree styles that provide an overview of the model structure and a shortcut to node definitions.

Native VRML Editors

Native VRML editors use VRML as their native format. All the features in the editor are compatible with VRML. Also, native VRML editors support features that are unique to the VRML format, such as interpolators and sensors.

The Simulink 3D Animation software includes two native VRML editors:

- “3D World Editor”, which works on all platforms supported for Simulink 3D Animation product
- The “Ligos V-Realm Builder”, which works on Windows platforms only

3D World Editor

The 3D World Editor is installed as part of the Simulink 3D Animation installation. It is the default VRML editor.

The 3D World Editor is a native VRML authoring tool that provides an interface to the VRML syntax. The editor supports all VRML97 types and language elements. Its primary file format is VRML97.

The 3D World Editor interface provides three panes.

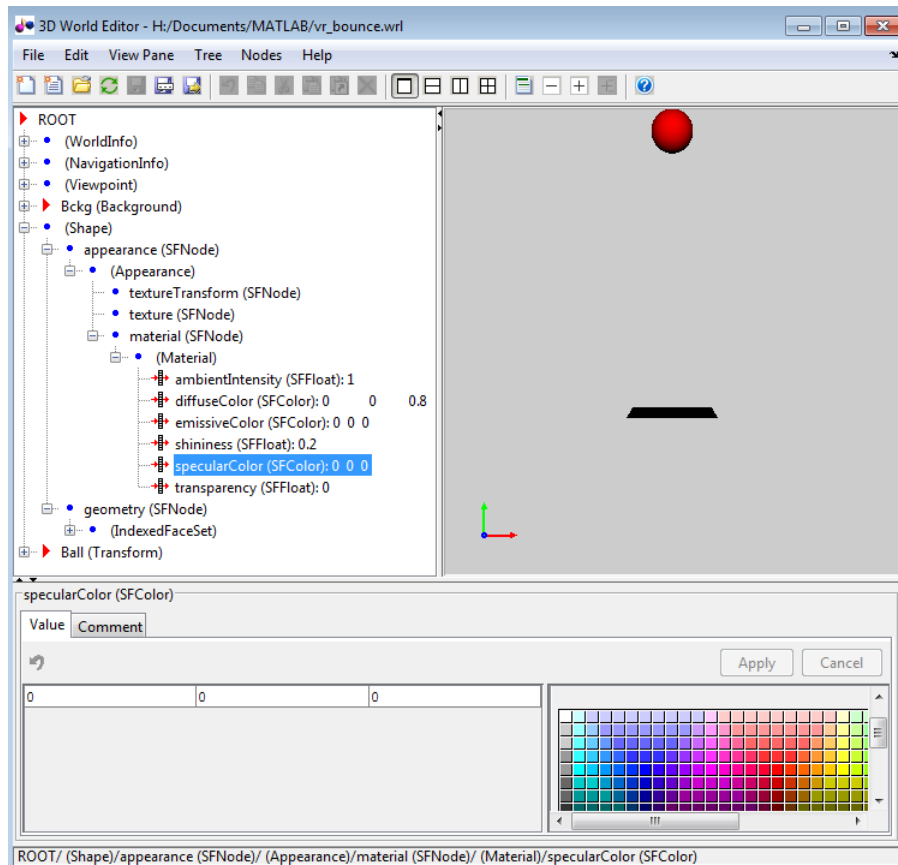

- **Tree structure** pane — View the hierarchy for the virtual world that you are editing. The 3D World Editor lists the nodes and their properties according to their respective VRML node types. You can change the nesting levels of certain nodes to modify the virtual world. In the tree viewer, give the nodes unique names.
- **Virtual world display** pane — Observe the virtual world as you create it. The 3D World Editor renders inlined objects (grouped objects). It uses the same renderer as the Simulink 3D Animation viewer. Using the same renderer for the editor and the viewer provides consistent navigation and display throughout the development process.
- **Object property edit** pane — Change values for node items.

For details, see “Build and Connect a Virtual World” and “3D World Editor”.

Ligos V-Realm Builder

The Ligos V-Realm Builder interface is available only for Windows operating systems.

The V-Realm Builder application is a flexible, graphically oriented tool for 3-D editing. It provides similar functionality as the 3D World Editor.

The V-Realm Builder offers these features that the 3D World Editor does not:

- Manipulators — for dragging objects in the 3–D world
- Keyframe animation — animation involving interpolated linear movements

Compared to the 3D World Editor, the V-Realm Editor interface:

- Provides dialog boxes for editing properties, which can be less streamlined than the 3D World Editor **object properties edit** pane
- Does not always render virtual worlds the same way as the viewer
- Does not support rendering inlined objects

For more information about the V-Realm Editor, see “V-Realm Builder Help”.

Build and Connect a Virtual World

In this section...

“Introduction” on page 5-7

“Define the Problem” on page 5-7

“Add a Simulink 3D Animation Block” on page 5-9

“Open a New Virtual World” on page 5-10

“Add VRML Nodes” on page 5-11

“Link to a Simulink Model” on page 5-20

Introduction

The example in this section shows you how to create a simple virtual world using the 3D World Editor. The example does not show everything that you can do with the editor, but it does show you how to perform some basic tasks to get started.

This example assumes that you have set your default editor to be the 3D World Editor. For details, see “Set the Default Viewer” on page 2-2.

This example describes the steps to build a slightly simplified version of the virtual world that you see if you enter the following command in the MATLAB command window:

```
edit(vrworld('vrdeform.wr1'))
```

Define the Problem

Suppose you want to simulate and visualize in virtual reality the deformation of a sphere. In your virtual world, you want to have two boxes representing rigid plates (B1, B2) and an elastic sphere (S) between them. All three of the objects are center-aligned along the x -axis. The boxes B1 and B2 move toward S with identical velocities, but they move in opposite directions. As they reach the sphere S, they start to deform it by reducing its x dimension and stretching both its y and z dimensions.

Here is how this virtual world looks:

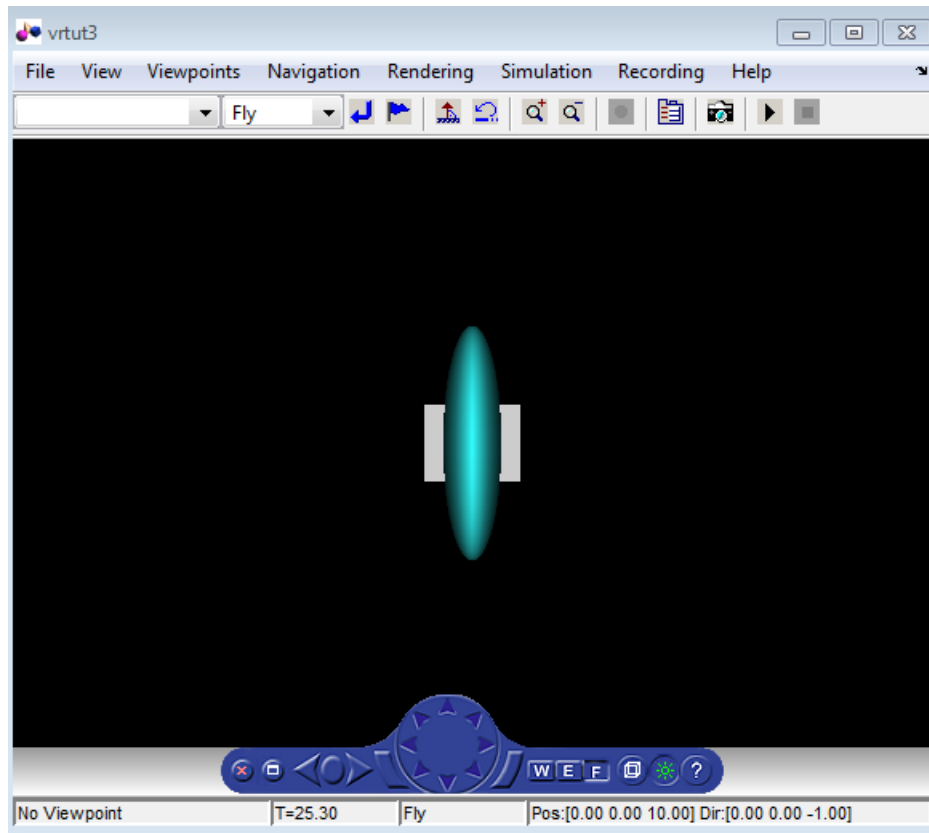

The following table lists the positions and dimensions of the objects that you create for this example.

Object	Center Position	Dimensions
B1	[3 0 0]	[0.3 1 1]
B2	[-3 0 0]	[0.3 1 1]
S	[0 0 0]	$r = 0.9$

The Simulink 3D Animation product includes the tutorial model vrtut3. This is a simplified model in which the deformation of an elastic sphere is simulated. After collision with the rigid blocks, the sphere's x dimension is decreased by a factor from

1 to 0.4, and the y and z dimensions are expanded so that the volume of the deformed sphere-ellipsoid remains constant. Additional blocks in the model supply the correctly sized vectors to the Simulink 3D Animation block. The simulation stops when the sphere is deformed to 0.4 times its original size in the x direction.

Your first task is to open a Simulink model and add a Simulink 3D Animation block to your model.

Add a Simulink 3D Animation Block

This procedure uses the Simulink model `vrtut3` to show how to add a Simulink 3D Animation block to your model. The model generates the values for the position of B1, the position of B2, and the dimensions of S (as described in “Define the Problem” on page 5-7).

- 1 Open the Tutorial #3. example.
 - a At the top of the page that opens, select **Open this Example**.
 - b Save the `vrtut3` file to your MATLAB working folder.
- 2 In MATLAB, change the current folder to your MATLAB working folder.
- 3 In the MATLAB Command Window, type

```
vrtut3
```

A Simulink window opens with a model that contains Simulink 3D Animation VR Signal Expander blocks, but no VR Sink block to write data from the model to Simulink 3D Animation. Instead, this model uses Scope blocks to temporarily monitor the relevant signals.

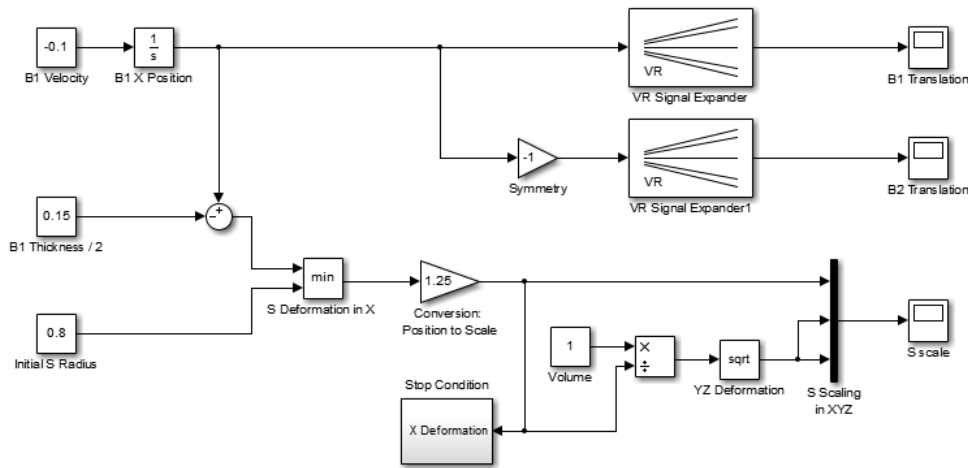

- 4 From the MATLAB Command Window, type

```
vrlib
```

The Simulink 3D Animation library opens.

- 5 From the Library window, drag and drop the VR Sink block to the Simulink diagram. You can then close the Library Browser window.

Your next task is to create a virtual world that you will associate with the VR Sink block. See “Open a New Virtual World” on page 5-10.

Open a New Virtual World

You must create a virtual world to connect to a Simulink model for visualizing signals.

This procedure opens a new virtual world, in which you add nodes for visualizing the signals of the model `vr_tut3`. The connection between the virtual world and the Simulink model requires that the model includes a VR Sink block, as described in “Add a Simulink 3D Animation Block” on page 5-9.

- 1 Start the 3D World Editor with an empty virtual world. From the MATLAB Toolstrip, in the **Apps** tab, in the **Simulation Graphics and Reporting** section, click **3D World Editor**.

The 3D World Editor displays:

- In the left pane, a VRML tree with only a ROOT node
 - In the right pane, an empty virtual world
 - In the bottom pane, an empty pane for editing objects
- 2 You can save the virtual world at any point. Save the virtual world as `vrutut3.wrl` in the same working folder where your `vrutut3` file resides. Do not close the 3D World Editor.

Your next two tasks create a virtual world to use with the `vrutut3` model:

- “Add VRML Nodes” on page 5-11
- “Build and Connect a Virtual World”

Add VRML Nodes

Create Boxes

Defining virtual world objects involves defining a hierarchy of nodes. This example shows how to define Transform nodes under the ROOT node, with each Transform node including a hierarchy of children, Shape, Appearance, Geometry, and specific shape (in this case, a Box) nodes.

- 1 In the tree in the left pane, click ROOT (the topmost item).
- 2 Add a Transform node, using the following sequence of menu selections.

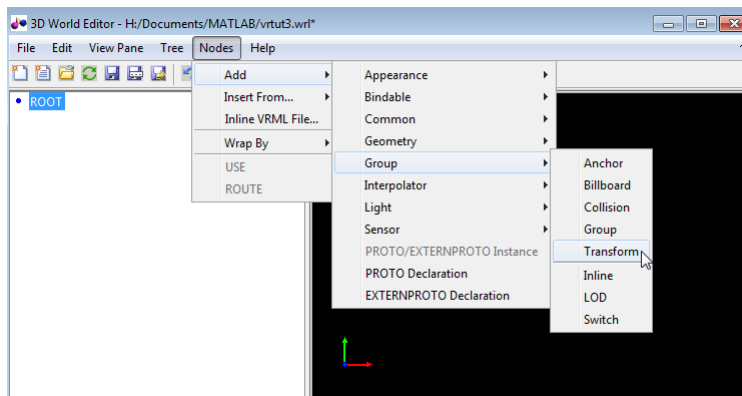

- 3 This Transform node is for the B1 box. To name the Transform node:

- a Right-click the Transform node.
 - b Select the **Edit Name** menu item.
 - c In the edit box to the left of the Transform node, type B1 .
- 4 Add a Shape node:
 - a Expand the B1 Transform node.
 - b Select the children node.
 - c Add a Shape node, using the following sequence of menu selections:

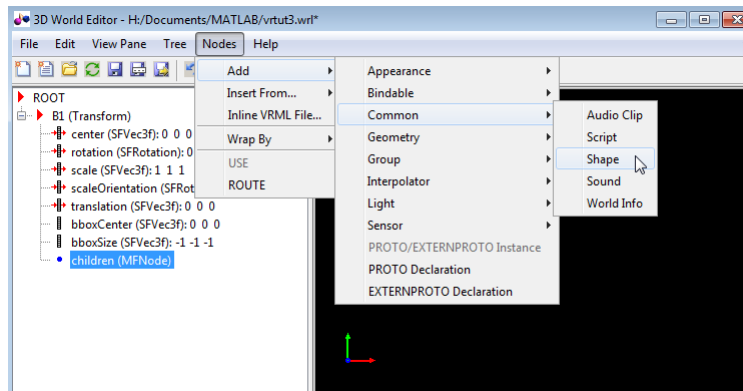

- 5 Add an Appearance node for the Shape node:
 - a Under the Shape node, select the appearance (SFNode) node.
 - b Add an Appearance node, using the following sequence of menu selections.

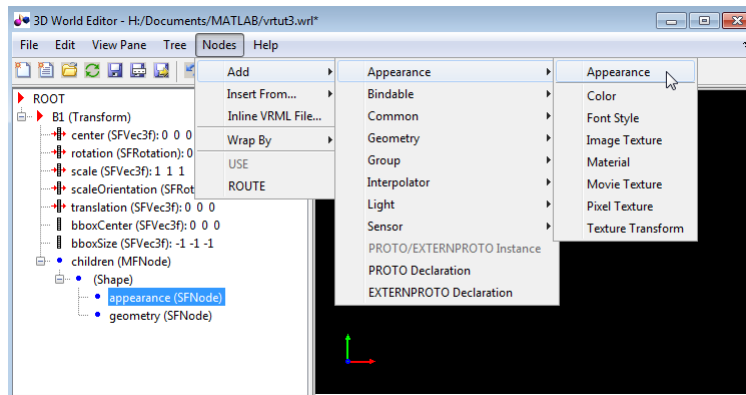

- 6 Add a Material node to the Appearance node:
 - a Expand the (Appearance) node and select the material(SFNode) node.
 - b Add a Material node, using the following sequence of menu selections.

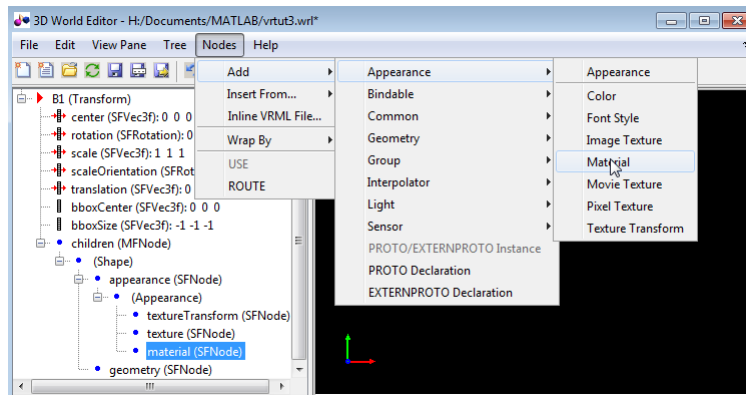

- 7 Add a Box node to the geometry node:
 - a Select the geometry (SFNode) node of the (Shape) node.
 - b Add a Box node, using the following sequence of menu selections.

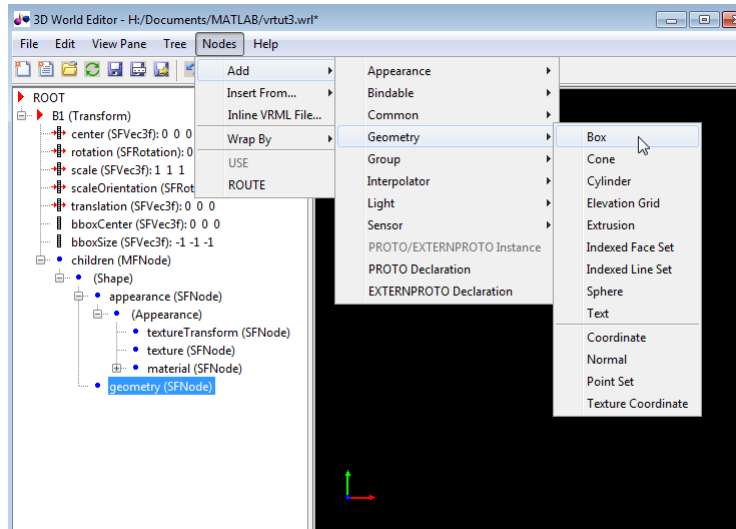

With all the nodes expanded, the 3D World Editor now displays a box in the **virtual world display pane**.

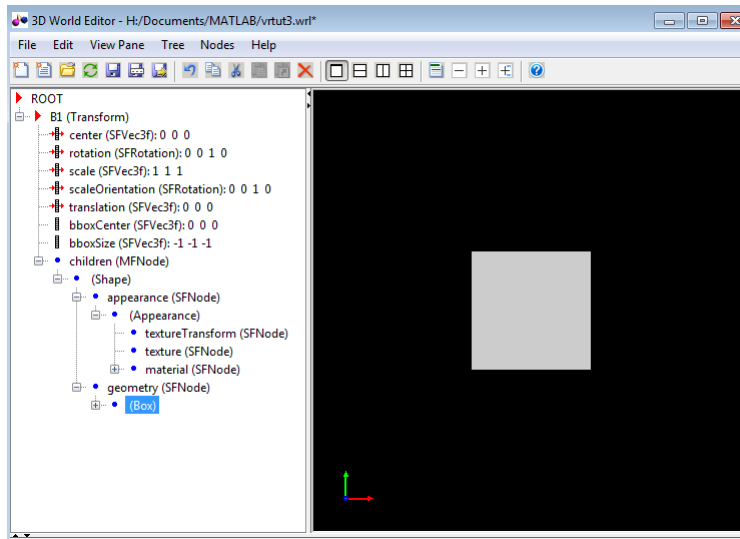

8 Make the box smaller by editing its size property:

- a Select the **size** property of the **Box** node.
- b In the **object properties edit** pane at the bottom of the 3D World Editor, enter **0.3** in the first column, and **1** in the second and third columns.
- c Click **Apply**.

The box becomes smaller.

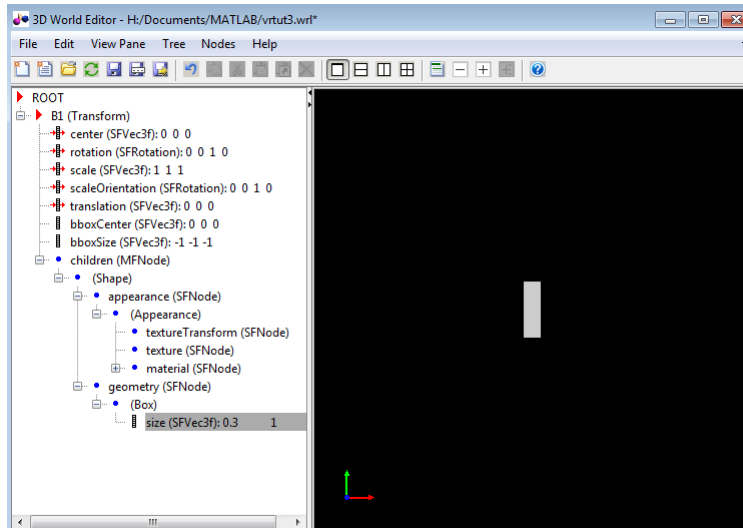

- 9 Move the box to the right by changing the **translation(SFVec3f)** property of the **B1 (Transform)** node. In the **object properties edit** pane, set the first column to **3** and leave the second and third columns set to **0**.

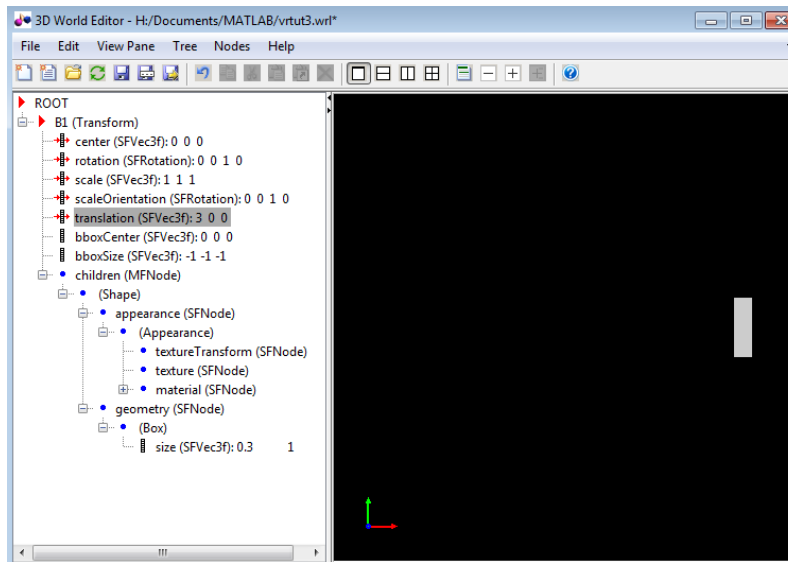

- 10** Add a second box that is very similar to the first box.
- Under the **ROOT** node, add a **Transform** node (see step 2) and name it **B2** (see step 3).
 - Copy the **Shape** node. Under the **B1 Transform** node, right-click the **Shape** node in the **B1 Transform** node and select the **Copy** menu item.
 - Paste the copied **Shape** node into the **B2 Transform** node. Under the **B2 Transform** node), right-click the **children** node and select the **Paste Node > Paste** menu item.

With the **B1** node collapsed and the **B2** node expanded, the 3D World Editor looks like the following graphic.

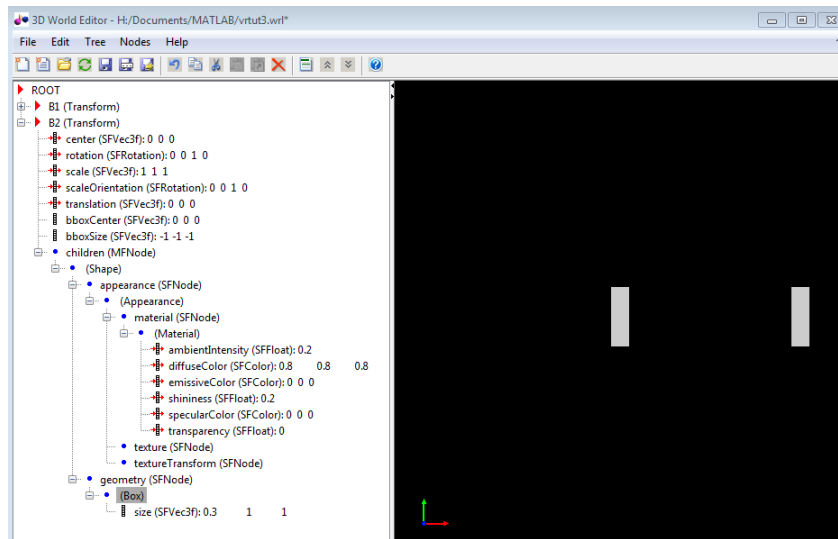

- 11 Move the box that you just created to the left by changing the translation property of the B2 (Transform) node. In the **object properties edit pane**, set the first column to **-3** and leave the second and third columns set to 0.

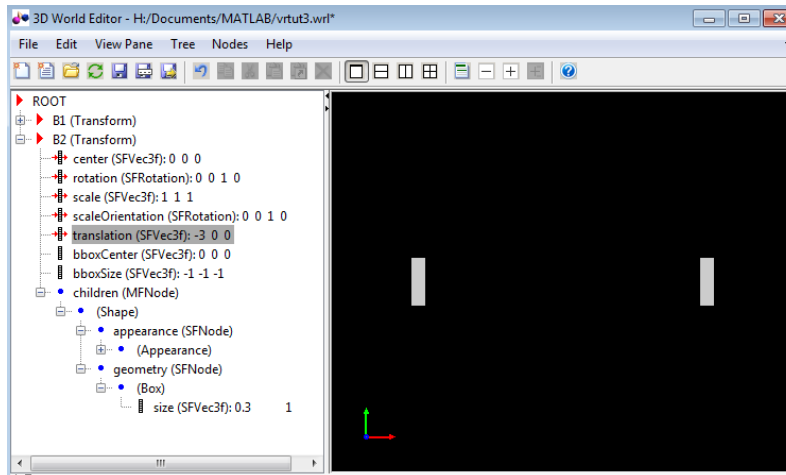

Create a Sphere

Your next task is to add a sphere between the two boxes. This section assumes you have completed the tasks described in “Add VRML Nodes” on page 5-11.

- 1 To make it easier to focus the **tree structure** pane on the nodes that you want to add, collapse the **B1 (Transform)** and **B2 (Transform)** nodes.
- 2 In the tree in the left pane, click **ROOT** node.
- 3 Add a **Sphere** node. The 3D World Editor includes a library of VRML objects for building a virtual world, including a **Sphere** object.

Add a **Sphere** library object using the following sequence of menu selections.

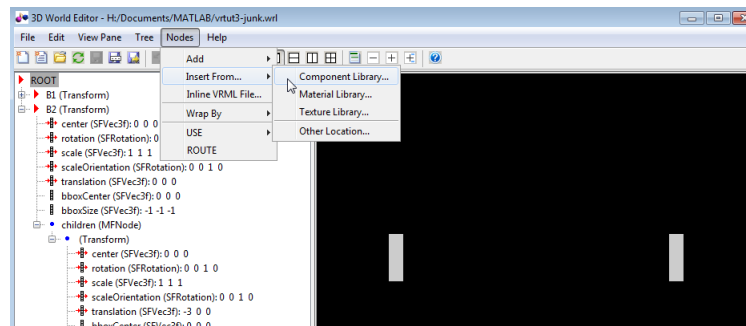

From the list of Component Library folders, select the **Shapes** folder, and then select the **Sphere.wrl** file.

- 4 Select the **Transform** node and name it **S**.

With the **S Transform** node fully expanded and the other **Transform** nodes collapsed, the 3D World Editor looks like the following graphic.

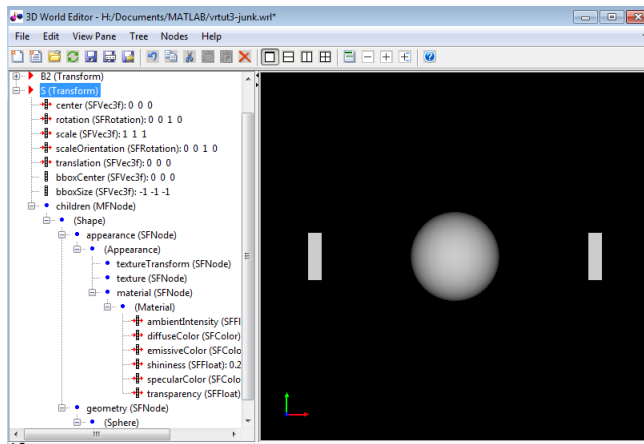

- To make the sphere blue, under the **Material** node, select the **diffuseColor** property. In the **object properties edit** pane, change the first column value to **0.2**, the second column to **1**, and the third column to **1**.

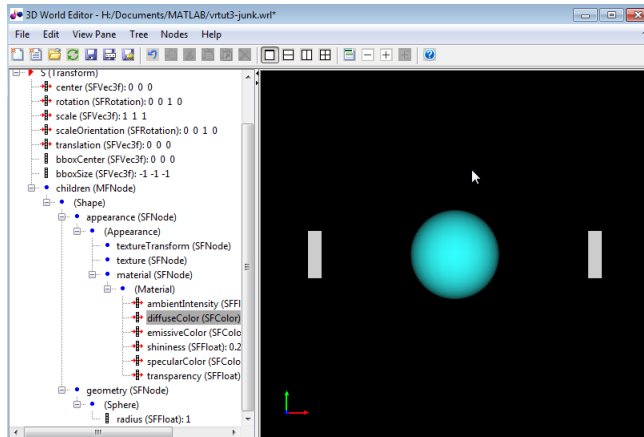

- Save the virtual world file.

Your next task is to connect the model outputs to the Simulink 3D Animation block in your Simulink model. See “Link to a Simulink Model” on page 5-20.

Link to a Simulink Model

After you create a virtual world and a Simulink model, and add a VR Sink block to your model, you can define the associations between the model signals and the virtual world. This procedure uses the model `vrtut3` as an example. It assumes that you have opened the model and that you have added a VR Sink block, and that you have created a virtual world called `vrtut3.wr1`. See the tutorial starting with “Add a Simulink 3D Animation Block” on page 5-9.

- 1 In the Simulink model window, double-click the VR Sink block.

The Parameters: VR Sink dialog box opens.

- 2 Next to the **Source file** edit box, click **Browse**.

The Open dialog box opens.

- 3 Select `vrtut3.wr1`, and then click **Open**.

- 4 In the **Output** pane, select the **Open VRML viewer automatically** check box.

This check box specifies that a viewer for the virtual world starts when you run the model.

- 5 In the **Description** field, type `vrtut3`.

- 6 Click **Apply** in the Parameters: VR Sink dialog box.

- 7 In the **tree structure** pane of the dialog box, select the **B1** translation, **B2** translation, and **S** scale check boxes as the nodes you want to connect to your model signals. Click **OK** to close the dialog box.

The VR Sink block appears with corresponding inputs.

- 8 Delete the three Scope blocks (**B1 Translation**, **B2 Translation**, and **S scale**) and their associated input signal lines.

- 9 Connect the input lines from the VR Signal Expander, VR Signal Expander1, and S Scaling in XYZ blocks to the appropriate ports in the VR Sink block, as shown below.

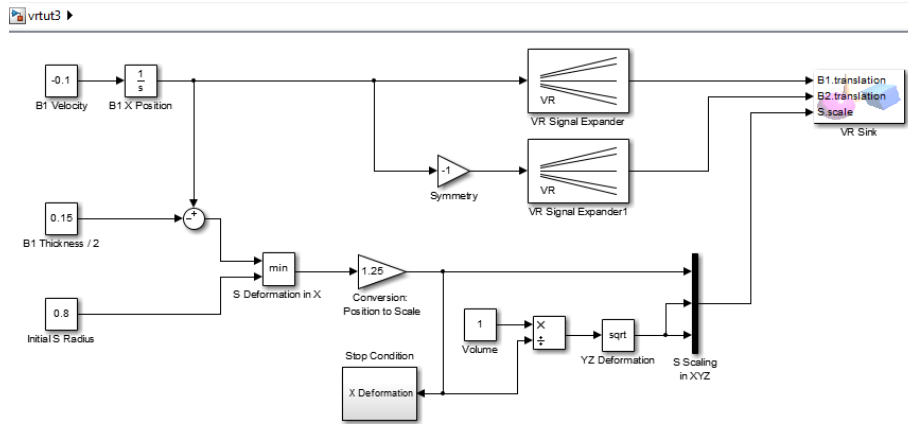

- 10 Double-click the VR Sink block.

The viewer appears.

- 11 Select the **Simulation** menu **Block Parameters** option. Your default viewer opens and displays the virtual world. For more information on changing your default viewer, see “Set the Default Viewer”.
- 12 In the Parameters: VR Sink dialog box, click the **View** button.

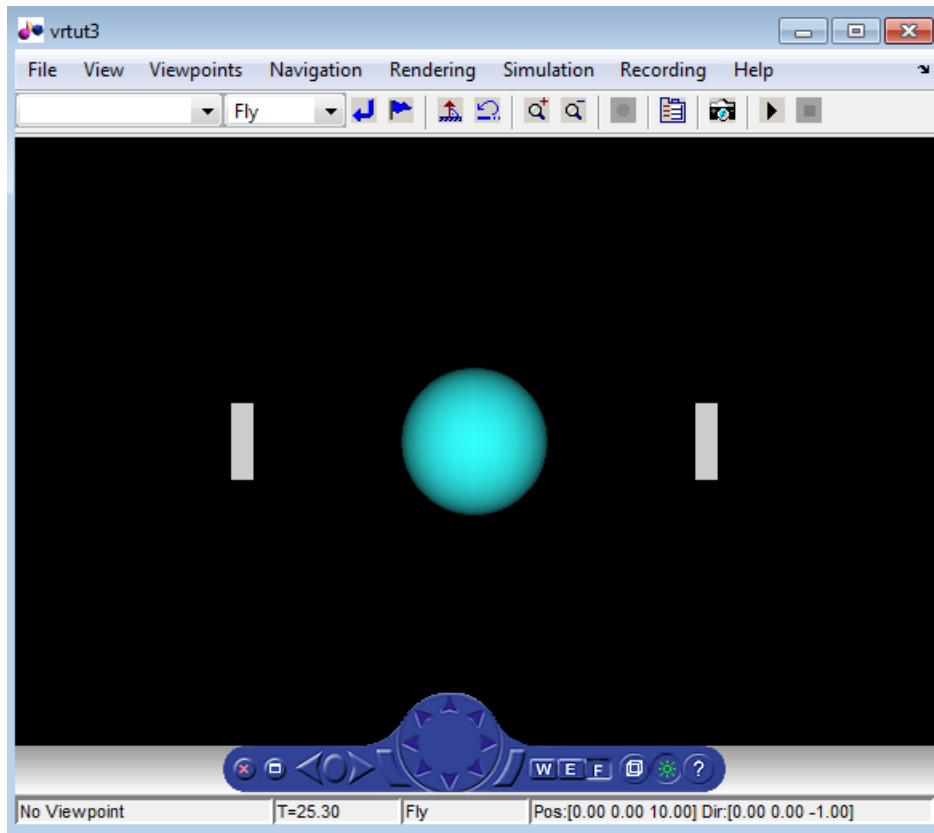

- 13 In the Simulink window, from the **Simulation** menu, click **Run**.

In your default viewer, you see a 3-D animation of the scene. Using the viewer controls, you can observe the action from various points.

When the width of the sphere is reduced to 0.4 of its original size, the simulation stops running.

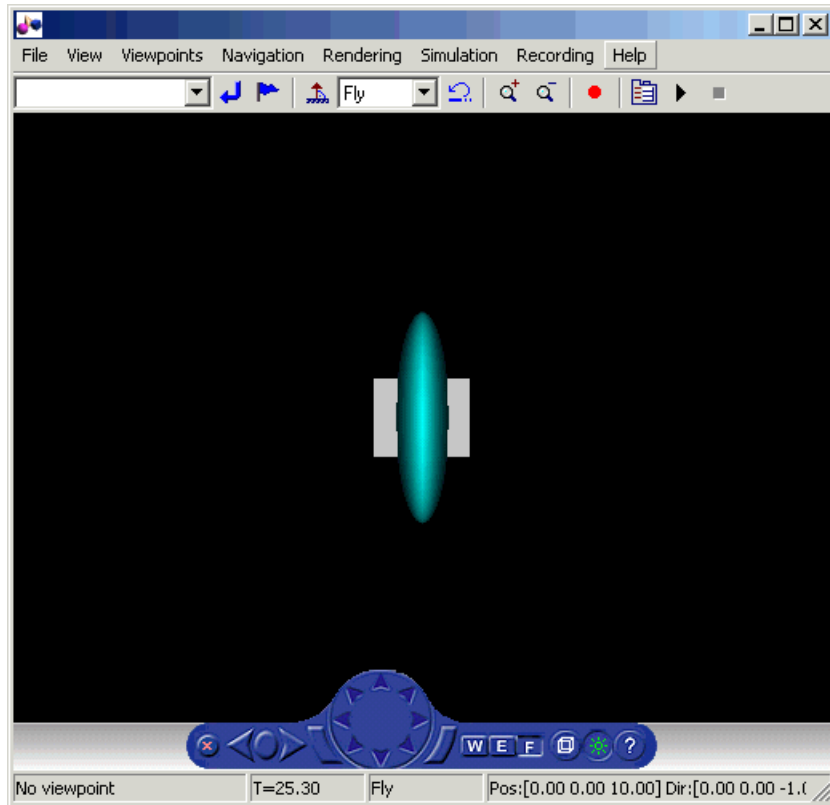

This example shows you how to create and use a very simple virtual reality model. Using the same method, you can create more complex models for solving the particular problems that you face.

VRML Data Types

In this section...
“Section Overview” on page 5-24
“VRML Field Data Types” on page 5-24
“VRML Data Class Types” on page 5-26

Section Overview

VRML data types are used by VRML nodes to define objects and types of data that can appear in the VRML node fields and events.

This section explains these VRML field data types and VRML data class types.

VRML Field Data Types

The Simulink 3D Animation product provides an interface between the MATLAB and Simulink environment and VRML scenes. With this interface, you can set and get the VRML scene node field values. To work with these values, you must understand the relationship between VRML data types and the corresponding MATLAB data types. The following table illustrates the VRML data types and how they are converted to and from MATLAB types.

For a detailed description of the VRML fields, refer to the VRML97 Standard.

VRML Type	Description	Simulink 3D Animation Type
SFBool	Boolean value true or false.	logical
SFFloat	32-bit, floating-point value.	single
SFInt32	32-bit, signed-integer value.	int32
SFTime	Absolute or relative time value.	double
SFVec2f	Vector of two floating-point values that you usually use for 2-D coordinates. For example, texture coordinates.	Single array (1-by-2)
SFVec3f	Vector of three floating-point values that you usually use for 3-D coordinates.	Single array (1-by-3)

VRML Type	Description	Simulink 3D Animation Type
SFColor	Vector of three floating-point values you use for RGB color specification.	Single array (1-by-3)
SFRotation	Vector of four floating-point values you use for specifying rotation coordinates (x, y, z) of an axis plus rotation angle around that axis.	Single array (1-by-4)
SFImage	Two-dimensional array represented by a sequence of floating-point numbers.	uint8 array (n-by-m-by-3)
SFString	String in UTF-8 encoding. Compatible with ASCII, allowing you to use Unicode [®] characters.	char
SFNode	Container for a VRML node.	vrnode
MFFloat	Array of SFFloat values.	Single array (n-by-1)
MFInt32	Array of SFInt32 values.	int32 array (n-by-1)
MFFVec2f	Array of SFVec2f values.	Single array (n-by-2)
MFFVec3f	Array of SFVec3f values.	Single array (n-by-3)
MFColor	Array of SFColor values.	Single array (n-by-3)
MFRotation	Array of SFRotation values.	Single array (n-by-4)
MFString	Array of SFString values.	char array (n-by-1)
MFNode	Array of SFNode values.	vrnode

The Simulink 3D Animation software can work with various MATLAB data types, converting them if necessary:

- The inputs for the `setfield` function (and its dot notation form) and VR Sink and VR Source blocks, accept all meaningful data types on input. Both convert the data types into natural VRML types as necessary. The data types include logicals, signed and unsigned integers, singles, and doubles.
- The `getfield` function (and its dot notation form) return their natural data types according to the table above.

To ensure backward compatibility with existing models and applications, use the Simulink 3D Animation `vrsetpref` function to define the data type support. Their names are as follows:

Property	Description
<code>DataTypeBool</code>	Specifies the boolean data type for <code>vrnode/setfield</code> and <code>vrnode/getfield</code> . Valid values are 'logical' and 'char'. If set to 'logical', the VRML boolean data type is returned as a logical value. If set to 'char', the VRML boolean data type is returned 'on' or 'off'.
<code>DataTypeInt32</code>	Specifies the int32 data type for <code>vrnode/setfield</code> and <code>vrnode/getfield</code> . Valid values are 'int32' and 'double'. If set to 'int32', the VRML int32 data type is returned as int32. If set to 'double', the VRML int32 data type is returned as 'double'.
<code>DataTypeFloat</code>	Specifies the float data type for <code>vrnode/setfield</code> and <code>vrnode/getfield</code> . Valid values are 'single' and 'double'. If set to 'single', the VRML float and color data types (the types of most VRML fields) are returned as 'single'. If set to 'double', the VRML float and color data types are returned as 'double'.

VRML Data Class Types

A node can contain four classes of data: `field`, `exposedField`, `eventIn`, and `eventOut`. These classes define the behavior of the nodes, the way the nodes are stored in the computer memory, and how they can interact with other nodes and external objects.

VRML Data Class	Description
<code>eventIn</code>	An event that can be received by the node
<code>eventOut</code>	An event that can be sent by the node
<code>field</code>	A private node member, holding node data
<code>exposedField</code>	A public node member, holding node data

eventIn

Usually, `eventIn` events correspond to a field in the node. Node fields are not accessible from outside the node. The only way you can change them is by having a corresponding `eventIn`.

Some nodes have `eventIn` events that do not correspond to any field of that node, but provide additional functionality for it. For example, the **Transform** node has an `addChilden` `eventIn`. When this event is received, the child nodes that are passed are added to the list of children of a given transform.

You use this class type for fields that are exposed to other objects.

eventOut

This event is sent whenever the value of a corresponding node field that allows sending events changes its value.

You use this class type for fields that have this functionality.

field

A field can be set to a particular value in the VRML file. Generally, the field is private to the node and its value can be changed only if its node receives a corresponding `eventIn`. It is important to understand that the field itself cannot be changed on the fly by other nodes or via the external authoring interface.

You use this class type for fields that are not exposed and do not have the `eventOut` functionality.

exposedField

This is a powerful VRML data class that serves many purposes. You use this class type for fields that have both `eventIn` and `eventOut` functionality. The alternative name of the corresponding `eventIn` is always the field name with a `set_` prefix. The name of the `eventOut` is always the field name with a `_changed` suffix.

The `exposedField` class defines how the corresponding `eventIn` and `eventOut` behave. For all `exposedField` classes, when an event occurs, the field value is changed, with a corresponding change to the scene appearance, and an `eventOut` is sent with the new field value. This allows the chaining of events through many nodes.

The `exposedField` class is accessible to scripts, whereas the `field` class is not.

Simulink 3D Animation Textures

The following are texture file recommendations for Simulink 3D Animation models:

- Where possible, scale source texture files to a size equal to a power of 2 in both dimensions. Doing so ensures optimal performance for the Simulink 3D Animation viewer. If you do not perform this scaling, the Simulink 3D Animation viewer might attempt to descale the image or create textures with undesired resolutions.
- Use source texture files whose size and detail are no more than what you need for your application.
- Where possible, use the Portable Network Graphics (PNG) format as the static texture format. VRML also supports the GIF and JPG graphic formats.
- For movie textures, use the MPEG format. For optimal performance, be sure to scale source texture files to a size equal to the power of 2 in both dimensions.

Add Sound to a Virtual World

To add sound to a virtual world, use a VRML **Sound** node. You can include an **AudioClip** node in a **Sound** node. For an **AudioClip** node, use a mono or stereo WAV file in uncompressed PCM format.

To listen to the sound, use a computer that supports sound. For details, see “Listen to Sound in a Virtual World”.

Note: A stereo sound source retains its channel separation during playback. Simulink 3D Animation attenuates the sound based on the distance of the viewer from the sound location. The stereo channels are not affected by the relative position of the viewer to the sound location and the viewer direction in the virtual world, even if the **Sound** node has the **spatialize** field set to **true**.

The following code adds to a virtual world a sound that switches on and off based on a logical signal.

```
DEF SoundSwitch Switch {
  choice [
    DEF MySound Sound {
      source DEF CraneNoise AudioClip {
        url "sound/crane_run.wav"
        loop TRUE
      }
    }
  ]
}
```

Using CAD Models with the Simulink 3D Animation Product

In this section...

“Section Overview” on page 5-30

“Import STL and Physical Modeling XML Files Directly into a VRML Virtual World” on page 5-30

“Import VRML Models from CAD Tools” on page 5-31

“CAD Virtual World Modeling” on page 5-37

“Link to CAD Virtual Worlds” on page 5-40

“Import VRML Models from CATIA Software” on page 5-45

Section Overview

When you work with models of dynamic systems, it is often necessary to visualize them in a three-dimensional virtual reality environment. As most of the 3D designs in companies are created using CAD tools, users need to be able to convert these designs into forms that can be used with Simulink or SimMechanics models and applications based on the MATLAB software.

This section describes how to adapt existing CAD designs for visualization using the Simulink 3D Animation software.

This section assumes that the reader has a moderate knowledge of the Simulink 3D Animation product. For VRML-specific information, such as the description of VRML nodes and their fields, refer to the VRML97 standard.

Import STL and Physical Modeling XML Files Directly into a VRML Virtual World

CAD models frequently use STL (STereoLithography) format files or Physical Modeling XML files.

You can use the 3D World Editor to import STL and Physical Modeling XML files directly into a VRML scene. You can integrate content from those files into a virtual world, converting the structure into VRML.

To import an STL or Physical Modeling XML file:

- 1 In the 3D World Editor, select the **Root** node or an **MNode** node (usually the children node of a **Transform** or **Group** node).
- 2 From the **Nodes > Import From** menu item, select either **STL File** or **Physical Modeling XML File**.

Tip Alternatively, you can right-click the **Root** node or an **MNode** node and use the **Import From** menu item. However, to insert the new node in the middle of a node list, after the selected node (both at the main level or inside a **MNode** node, use the **Nodes > Import From** menu path.

Note: To import a Physical Modeling XML file, the target folder must be writable.

Alternatively, you can use the `stl2vrm1` function.

Results

Importing an STL file creates a **Transform** node containing a **Shape** node with **IndexedFaceSet** geometry that represents the original STL shape. The new **Transform** is created either at the main level of the scene hierarchy (at the end of the file), or as a child of a selected grouping node.

Importing a Physical Modeling XML file creates an individual VRML file for each STL file that is referenced from that XML file. The created VRML files are stored in the folder where the edited VRML file is located.

In the edited VRML file, the newly created **Transform** contains hierarchical structure **Transforms** that correspond to the structure of objects described in the XML file. Individual VRML shape files in this structure are referenced using **Inline** nodes.

Note: When importing a Physical Modeling XML file into a new, unsaved VRML model, children VRML files are created in the current working folder. If you save the file into a different folder, move the referenced VRML files to the new location.

Import VRML Models from CAD Tools

To import VRML models from CAD tools, you first convert your product assembly model into the VRML format used by the Simulink 3D Animation software. Most CAD tools

have VRML export filters, but there are conversion utilities available from third parties if the export filter is not directly available in the CAD tool.

When exporting CAD models into the VRML format, several options can be set to customize the output. These include options specific to the export filters or are general CAD file properties (consult your CAD system documentation for specific details on how to set these properties). The most typical and useful properties are the following:

- “VRML Format Type” on page 5-32
- “Level of Detail Considerations” on page 5-32
- “Units Used in Exported Files” on page 5-33
- “Coordinate System Used” on page 5-33
- “Assembly Hierarchy” on page 5-34

VRML Format Type

There are two major versions of the VRML format used by graphic tools: the older format, called VRML1, and the newer format, called VRML2 (or more often VRML97, according to the adoption year of the ISO[®] standard). The Simulink 3D Animation software uses VRML97, so select VRML97 as the export format.

If your CAD tool allows only VRML1 export, you can use the Ligos V-Realm Builder application, a native VRML scene editor supplied with the Simulink 3D Animation software, to convert models from VRML1 to VRML97. Simply open a VRML1 file and resave it in V-Realm so that the file is automatically saved in the VRML97 format.

Note: All references to the general abbreviation, VRML, refer to the VRML97 standard.

Level of Detail Considerations

CAD models are usually parametric models that use proprietary object rendering methods for use in various contexts. During VRML model export, the internal parametric model of the assembly is tessellated. In this process, the model surface is divided into triangular meshes, represented in VRML by the `IndexedFaceSet` nodes. During tessellation, it is important to set the granularity of the mesh so that it is suitable for further use. Modifying the polygon count afterwards would not only be very difficult, but also not practical, as the resolution independent information of the object shape and structure is lost and cannot be reconstructed based on the tessellated model.

For the effective rendering of moving parts, VRML models should be as simple as possible. However, usually little, if any, visible model degradation is desired. It is often just an issue of finding the appropriate compromise between these two requirements.

As there are significant performance differences among various computers and graphic accelerators, there is no firm recommendation for the number of polygons or triangles suitable for use with the Simulink 3D Animation product. To assess the model's complexity, you can display the resulting VRML file in the Simulink 3D Animation viewer and observe the viewer response to navigation. If you can navigate the virtual world without any significant delays, the model is usually suitable for further work. If you connect the virtual world to a Simulink model, you have access to more precise measures of suitability, such as the number of frames rendered per second during simulation.

Units Used in Exported Files

VRML length units are meters. To scale exported parts correctly in the virtual world, export the parts using meters. If the exported objects are very small or very large, you may want to create your virtual world in some other scale. In this case, you should export the objects using units other than meters.

VRML viewers are made to measure using dimensions that are comparable to the dimensions of people, to achieve the immersion effect of virtual reality. Viewers assume that the author prepared the scene so that it can be walked through or examined by a virtual visitor to the scene (sometimes called the Avatar), whose physical dimensions are used in calculations for purposes like collision detection, near-object clipping, or terrain following. You can customize avatar dimensions (and also other navigation-specific parameters such as default navigation speed) using the `NavigationInfo` VRML node. The Simulink 3D Animation viewer enables effective navigation in the virtual world, including scaled scenes (e.g., inspecting miniature objects or visualizing a large-scale aircraft operation in space). For such navigation to be successful, the scene's author must define the `NavigationInfo` parameters correctly.

Coordinate System Used

VRML uses a Cartesian coordinate system with axes defined so that:

- $+x$ points right
- $+y$ points up
- $+z$ points out of the screen

To avoid transforming object axes into the VRML system later on, export CAD models using an identical coordinate system whenever possible. If your CAD tool uses a different coordinate system, and it does not allow you to change it for the exported objects, make sure to note the difference between the systems so that you can implement axes transformations in your model later.

Also, make a note of the orientation of the parts in the coordinate system. For instance, if a vehicle model is exported so that it points towards the $+x$ axis on a road in the virtual world, then the road should also point towards the $+x$ direction, and the model of vehicle dynamics should also use the x coordinate.

When the CAD tool allows you to animate parts and assemblies, reset their positions to the initial state before the export.

Assembly Hierarchy

How assembly of parts are exported depends on the structure of the model, which usually comes in two forms:

- All parts are independent from each other, or objects in the scene are independent from each other at the same level of the scene hierarchy. The exported VRML file has a flat structure, with all part coordinates defined in global coordinates.
- Parts follow some kind of hierarchy defined in the CAD tool. The exported VRML file will use this hierarchy via the VRML `Transform-children` mechanism, to create a nested structure. In this case, part coordinates are usually defined in the part's parent local coordinate system.

For example, a robot can be exported with the following object hierarchy, in which each part's coordinates are defined in the parent's local coordinate system:

rotating support — arm — wrist — hand — tool

So when the rotating support moves, all other parts are usually designed to move with it.

The hierarchy of the VRML file must correspond to the coordinates used in the dynamic model of the assembly as follows:

- If all parts in the Simulink or SimMechanics model are defined in global coordinates, use a flat virtual world structure.
- If all parts in the Simulink or SimMechanics model follow hierarchical relationships, use a nested virtual world structure.

To illustrate these two cases, imagine a rotating pendulum according to the following figure. The gray arm rotates about the vertical axis, while the orange pendulum swings about the z axis in the rotating gray arm's local coordinates.

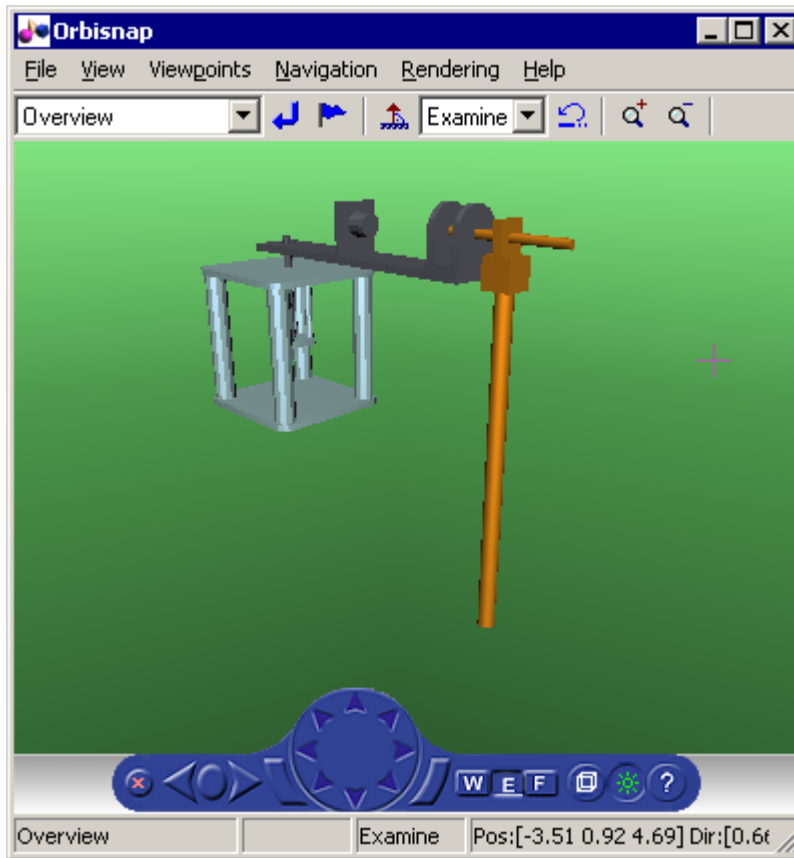

If the pendulum dynamics model uses global coordinates for all moving parts, the VRML model has a flat structure as shown in the following figure.

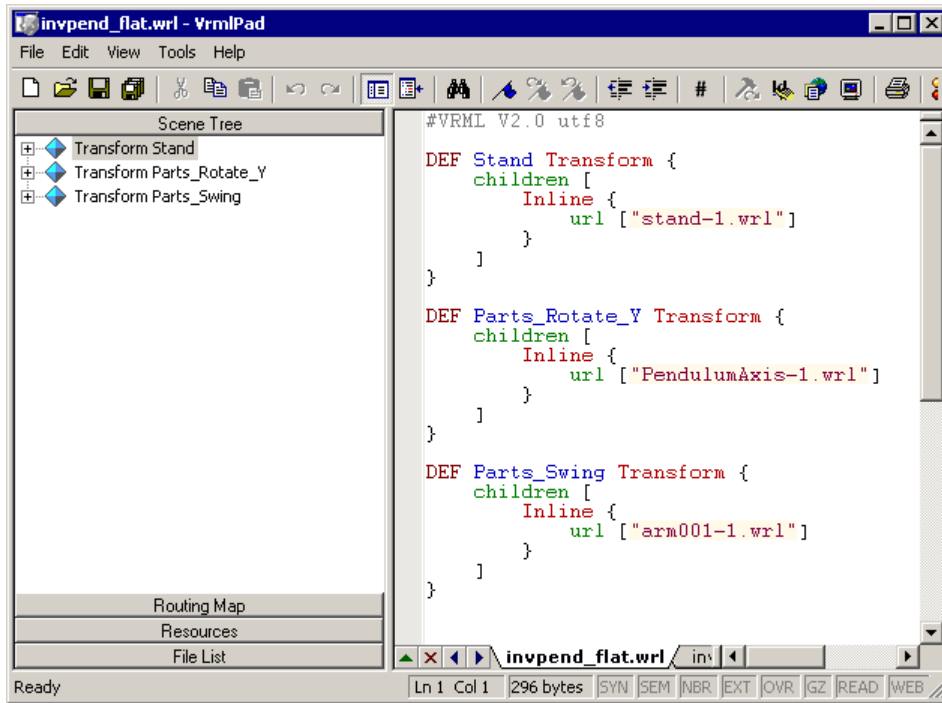

If the pendulum dynamics model uses local coordinates for moving parts, the corresponding VRML model has a nested structure, as shown in the following figure.

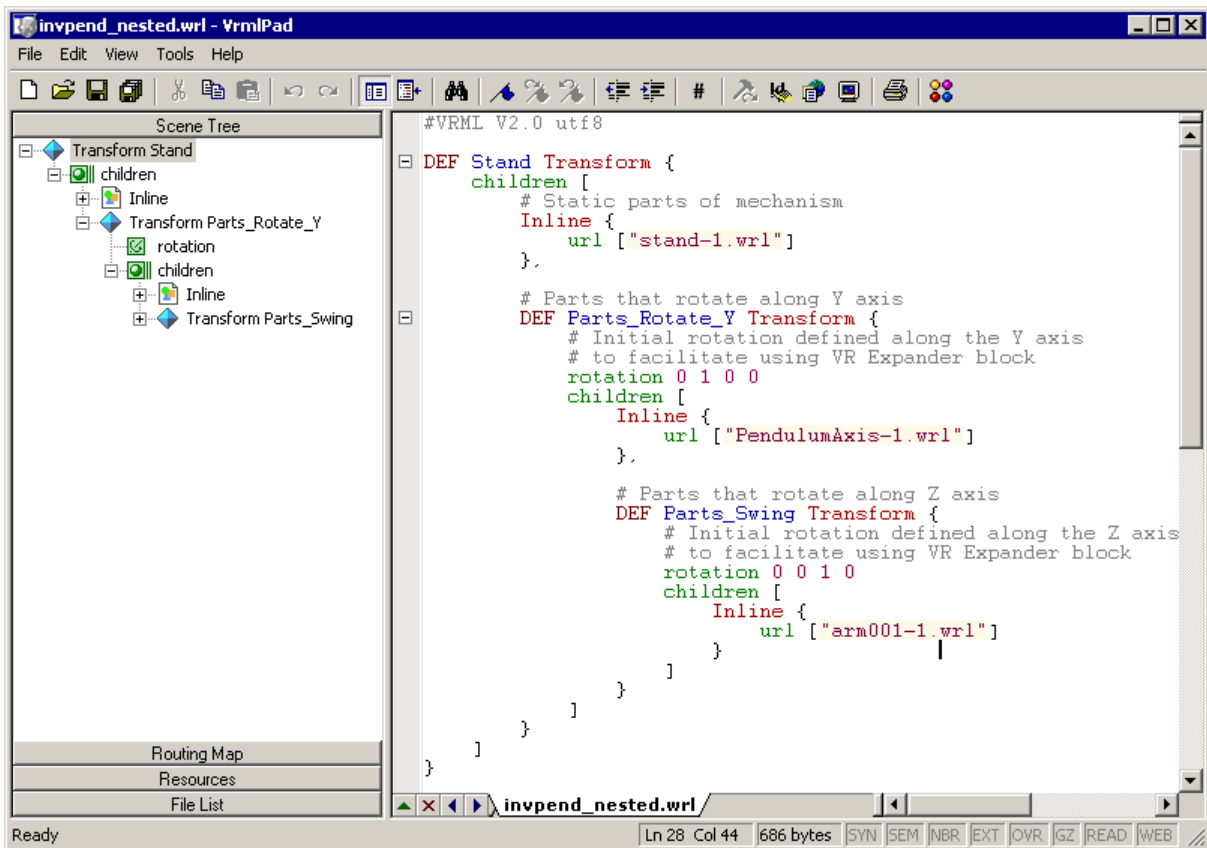

Some third-party tools allow you to export each part of the assembly into separate VRML files. All parts are then referenced in one main file using the VRML `Inline` mechanism. Referencing in this manner is the recommended way to work with assemblies, as the main file is small in size and easy to understand and modify.

CAD Virtual World Modeling

You can use the 3D World Editor or other editor to manually modify the results of CAD tool export filters (for example, composing the converted model into an urban or manufacturing environment, or adding objects such as viewpoints, backgrounds, and lights) before using them in Simulink 3D Animation virtual worlds. Typically, adjusting exported files manually in an editor requires the following changes:

- “Wrap Shape Objects with Transforms” on page 5-38
- “Add DEF Names” on page 5-38

Wrap Shape Objects with Transforms

CAD tools export parts into VRML as individual shapes using various VRML object types (e.g., a VRML Shape node or the Inline mechanism). To control part positions and orientations, you need to wrap each such Shape or Inline node with a node that allows for the changing of these properties. This wrapping node is the Transform node, whose purpose is to transform the coordinates of its children. For instance, after wrapping with a Transform node, an Inline node may have the following syntax:

```
Transform {
  children [
    Inline {
      url ["robot_arm1.wrl"]
    }
  ]
}
```

To set the initial location of the entire assembly in the virtual world, it is a good practice to wrap all parts of the assembly with an additional Transform node.

Add DEF Names

CAD export filters often export objects with no names or with synthetic nondescriptive names. To be accessible from MATLAB interface, each VRML object needs to be given a unique name in the VRML file. You name the object by adding a DEF Object_Name statement to the Transform line. After adding the DEF Object_Name, the Robot_Arm1 definition in the main VRML file has the following syntax:

```
DEF Robot_Arm1 Transform {
  children [
    Inline {
      url ["robot_arm1.wrl"]
    }
  ]
}
```

These object names are used in the Simulink 3D Animation functions and in the user interface such as the descriptions of inputs to the VR Sink block. Therefore, it is good practice to give the parts descriptive names to help you manage the orientation in the object hierarchy.

Note: Sometimes it is necessary to correct bugs introduced in the file by the CAD tool export filter. As the VRML format is a text-based format codified by an ISO standard, these bugs are relatively easy to identify and correct. If problems occur when you are using exported VRML files in the Simulink 3D Animation software, consult technical support.

Creating a Virtual World

The VRML file, adjusted manually in the previous steps, is now ready for association with Simulink or SimMechanics models. To work with the virtual world effectively, however, you may want to make additional modifications to the scene file. These changes can be added on an ongoing basis, in parallel with developing and using the dynamic model.

These modifications can be done using a text editor, V-Realm, or any other VRML editor:

- 1 Add the `WorldInfo` node with a scene title (used as the virtual world description in the Simulink 3D Animation software).
- 2 Add the `NavigationInfo` node defining the scene default navigation speed and avatar size that ensures correct display of the object from near and far distances.
- 3 Add the `Background` node to specify a color backdrop that simulates the ground and sky, as well as optional background textures, such as panoramas for the scene.
- 4 Add several viewpoints to be able to observe the object conveniently from different positions. The viewpoints can be static (defined as independent objects at the top level of the scene hierarchy) or attached to objects that move in the scene for observation during simulation. Such viewpoints are defined as siblings of moving objects in the scene hierarchy. For an example of a viewpoint moving with the object, see the viewpoint `Ride on the Plane` in the Simulink 3D Animation `vrtkoff.wrl` example.
- 5 Add lights to the scene in order to illuminate it. Although VRML viewers always have a “headlight” available, it is good practice to define lights in the scene so that it looks the same for every user, according to the scene author's preferences. The most useful type of VRML light to illuminate a whole scene is the `DirectionalLight` node. It is often practical to use a combination of several such lights to illuminate objects from several directions.
- 6 Add scene surroundings. This step is not crucial for the visualization of interactions between parts in a machine assembly, but is very important for the visualization of

simulations, such as those for aircraft and vehicle dynamics, where the position of one object relative to the scene in which it operates is important.

For example, if you want to visualize vehicle dynamics, you would place a virtual car on a virtual road. Both objects need to be to scale (the length units in the car and road models must match), and the car must be placed in an appropriate position relative to the road. You achieve proper car scaling, placement, and orientation in the scene by defining corresponding fields of the main object's **Transform** node mentioned in “Wrap Shape Objects with Transforms”.

For an example of a complete scene definition, see the `octavia_scene.wrl` VRML file that belongs to the Simulink 3D Animation `vr_octavia` example.

Link to CAD Virtual Worlds

The purpose of this step is to create associations between dynamic model object quantities and corresponding VRML object properties (positions, rotations, etc.) to establish a live data connection between the model and the virtual world.

Mechanical systems are typically modeled using SimMechanics or Simulink, but the Simulink 3D Animation product allows for the visualization of models implemented in MATLAB. The following section describes the specifics of using the MATLAB interface.

Linking the Virtual World to a Simulink Model

You associate Simulink model signals to virtual world object properties through the VR Sink block from the Simulink 3D Animation block library, `vrlib`.

To associate a Simulink signal to a virtual object property:

- 1 From the `vrlib` library, insert a VR Sink block into your Simulink model.
- 2 Double-click the VR Sink block to open the block parameters dialog, where you can define the virtual world. Enter the name of the scene's VRML file in **Source file**, or click **Browse** to select the file interactively. Click **Apply** to load the selected VRML scene.
- 3 For smooth visualization of the movement, it is sometimes necessary to change the block's **Sample time**. For example, to update the virtual world 25 times per simulation second, set the **Sample time** to `0.04`. Be careful when using the inherited sample time for the VR Sink block. Depending on the solver used, using inherited sample time might result in nonequidistant (in simulation time) updating of the virtual world, giving the user a false impression of system dynamics.

- 4 In **VRML Tree** in the right side of the dialog box, expand the main object's Transform branch, and, in the scene object hierarchy, locate all parts you want to control from Simulink according to their names as given in “Add DEF Names”. Each part is represented by named Transform nodes, and you select the check box next to its rotation and position fields. These selections tell the VR Sink block that you want to control the rotation and position of these parts. You can also select other properties of virtual world objects, such as color, but rotations and positions are the ones most frequently controlled.
- 5 Click **OK**. For each selected field, the VR Sink block creates an input port. Increase the VR Sink block size as appropriate to the number of input ports.

After the VR Sink block is associated with a virtual world, you can double-click it to open the Simulink 3D Animation viewer. Block parameters are available through the menu **Simulation > Block Properties** in the viewer.

VR Sink inputs take signals of the type corresponding to their VRML representation. Position inputs are of type **SFVec3f**, which is the position represented in [*x y z*] coordinates. Rotation inputs are of type **SFRotation**, the four-element vector defining rotation as [*axis angle*], using the coordinate system described in “Coordinate System Used” on page 5-33, where the angle value is in radians.

The user has to match the coordinate system used by the Simulink model to that of the virtual world. If the two systems are not identical, some kind of axes transformation is necessary.

While object positions are usually available in the form required by VRML (Cartesian coordinates), rotations usually have to be converted from some other representation. In many cases, object rotations are defined using the rotation matrix representation. For converting such rotations into the VRML format, use the Rotation Matrix to VRML Rotation block found in the Utilities sublibrary of `vrlib`.

The objects' positions and rotations are treated differently depending on the virtual world hierarchy:

- When all parts in a Simulink model are defined in global coordinates, and the virtual world has a flat structure of independent objects, use the following positions and rotations.

Object positions	Send to VR Sink all positions in global coordinates.
Object rotations	Send to VR Sink all rotations in global coordinates, with center of rotation defined as the coordinate system origin. (As

	the default center of rotation of VRML Transform objects is $[0\ 0\ 0]$, it is usually not necessary to define it for each part in the VRML file.
--	---

- When all parts in Simulink model follow hierarchical relations, and the virtual world has a nested structure, use the following positions and rotations.

Object positions	Send to VR Sink all positions in local coordinates (relative to their parents or predecessors in the object hierarchy). For example, send the robot's tool position relative to the robot's hand.
Object rotations	<p>Send to VR Sink all rotations in local coordinates (relative to their parents or predecessors in the object hierarchy). For example, send the robot's tool rotation relative to the robot's hand.</p> <p>To visually match the positions of joints between objects, it is usually necessary to coincide the center of rotation defined in the virtual world with the center of rotation defined in the Simulink model, as joints between parts are usually positioned not in the origin, $[0\ 0\ 0]$, of the parent's coordinate system.</p> <p>To define a center of rotation different from the default value, $[0\ 0\ 0]$, define the center field of the child's Transform node in the VRML file. For example, define the robot's tool center of rotation to coincide with the joint connecting the hand and the tool in the hand's local coordinates.</p>

In a hierarchical scene structure, when the parts are connected by revolving joints, it is easy to define the relative rotations between parts. The joint axis directly defines the VRML rotation axis, so constructing the $[\text{axis}\ \text{angle}]$ four-element VRML rotation vector is trivial.

Initial Conditions

A Simulink model's initial conditions must correspond to the initial object's positions and rotations defined in the virtual world. Otherwise, the object controlled from Simulink would “jump” from the position defined in the VRML file to the position dictated by the Simulink software at the start of the simulation. You can compensate for this offset either in the VRML file (by defining an another level of nested **Transform** around the

controlled object) or in the Simulink model by adding the object's initial position to the model calculations before sending to the VR Sink block.

You should align the Simulink model's initial conditions with the virtual world's object positions, while maintaining the correct position of the object relative to the surrounding scene. To do so, you may need to adjust the position of the object's surroundings (e.g., move the road position so that the car at position [0 0 0] stays on the road, with the wheels neither sinking nor floating above the road surface).

Use of VR Placeholder and VR Signal Expander

The VR Sink block accepts only inputs that define fully qualified VRML field values. Dynamic models that describe the system behavior in only one dimension still require full 3D positions for all controlled objects for their virtual reality visualization.

To simplify the modeling in such cases, you can use the VR Placeholder and VR Expander blocks of the Simulink 3D Animation library.

The VR Placeholder block sends out a special value that is interpreted as “unspecified” by the VR Sink block. When this placeholder value appears on a VR Sink input, whether as a single value or as an element of a vector, the appropriate value in the virtual world remains unchanged.

The VR Signal Expander block creates a vector of predefined length, using some values from the input ports and filling the rest with placeholder signal values.

To control the position of a virtual object in a one-dimensional dynamic model, use the VR Signal Expander block with the controlled dimension as its input. For its output use a three-component vector in the VR Sink block. The remaining vector elements are filled with placeholder signals.

Use of the VR Signal Expander block is also a possibility when defining rotations. When the axis of rotation (as a part of the initial rotation of an object **Transform** node) is defined in the VRML file, it is possible to send to the VR Sink block a VRML rotation value consisting of three placeholder signals and the computed angle, forming a valid four-element [axis angle] vector.

SimMechanics Models

You can use the Simulink 3D Animation product to view the behavior of a model created with the SimMechanics software. First, you build a model of a machine in the Simulink

interface using SimMechanics blocks. Then, create a detailed picture of your machine in a virtual world, connect this world to the SimMechanics body sensor outputs, and view the behavior of the bodies in a VRML viewer.

The SimMechanics software is very well suited for 3D visualizations using the Simulink 3D Animation product. Apart from features that SimMechanics product offers for modeling mechanical assemblies, the following features simplify the visualization of SimMechanics models in virtual reality:

- SimMechanics and VRML coordinate systems are identical.
- In the SimMechanics software, you can work with both global and local object coordinates, so it is easy to adapt the model to the structure of the virtual world exported from the CAD tool.

The SimMechanics product also offers a convenient way of importing CAD assembly designs into SimMechanics machines through the SimMechanics Link interface. Alternatively, when you export a CAD assembly to the VRML format, the additional steps described in this section can add virtual reality visualization to such assemblies.

The Simulink 3D Animation software includes the following functions for working with SimMechanics files: `vrcadcleanup`, `vrphysmod`, and `stl2vrml`.

Link to a SimMechanics Model

Depending on the virtual world hierarchy, you can use one of two methods to help visualize SimMechanics machines:

- When the virtual world has a flat structure of independent objects, you can obtain the positions and rotations of machine parts using Body Sensor blocks connected to appropriate coordinate systems attached to the bodies, with positions and rotations defined using global coordinates. In most cases, it is appropriate to connect the sensor to a body coordinate system with origin at $[0 \ 0 \ 0]$ and with an initial rotation matrix defined as the identity matrix, $[1 \ 0 \ 0; \ 0 \ 1 \ 0, \ 0 \ 0 \ 1]$, in the global coordinate.
- When the virtual world has a hierarchical structure of nested objects, the body positions and rotations can be obtained using Body Sensor blocks with output set to use local body coordinates. In some special cases (e.g., when two bodies are connected through a revolving joint), it is possible to get the angle between the objects using a Joint Sensor block.

Linking the Virtual World to a MATLAB Model

For interacting with virtual worlds, the Simulink 3D Animation product also offers a set of MATLAB functions and constructs referred to collectively as its “MATLAB interface.” Circumstances when this MATLAB functionality is appropriate for use with CAD-based designs may include:

- Using customized GUIs to visualize static objects and their relations in a virtual environment, such as in interactive machine assembly instructions.
- Visualizing 3D information based on an independent quantity (not necessarily time).
- Using MATLAB interface functions in Simulink model callbacks.
- Visualizing systems whose dynamic models are available as MATLAB code.
- Visualizing systems where massive object changes, such as deformations, are taking place. In this case, you must send dynamically-sized matrix-type data from the dynamic models to virtual worlds, which is not possible using just Simulink signals.

For information on setting object properties using the MATLAB interface, see “MATLAB Interaction”.

Import VRML Models from CATIA Software

This topic describes how to use CAD designs created in the CATIA® product to create Simulink 3D Animation VRML scenes. CATIA models are hierarchical trees comprised of products that contain parts.

To export CATIA parts or products to the VRML format, in the CATIA dialog box, select **File > Save as** and select VRML in the **Save as type** list.

When exporting products, the CATIA software creates one compound VRML file that contains all the parts of the product.

Occasionally, you might need to export each part of the assembly hierarchy into a separate VRML file. You can do this in the CATIA environment as follows:

- 1 Save each part individually to a separate VRML file.
- 2 Create the main model VRML file manually, with `InLine` references to the part files.

CATIA Coordinate Systems

The CATIA software also exports background color and viewpoints. The software exports individual parts without these properties.

By default, the CATIA software uses right-handed Cartesian coordinate system identical to the MATLAB coordinate system (“VRML Coordinate System”). Account for the coordinate system when you export objects from the CATIA environment into VRML virtual worlds and/or manipulate them using the Simulink 3D Animation software.

You can also define a different coordinate system. To do this, create an axis system within the current geometrical set. Doing so sets this new system as a reference system that you can use to export the VRML virtual world. Consider creating such an axis system so that it corresponds to the VRML coordinate system. This makes all the coordinates and orientations of objects compatible with other objects you combine into VRML virtual worlds.

Settings that Affect the VRML Output

In the CATIA environment, the properties that affect the VRML output are available in two options dialog boxes:

- Display Performances dialog box
- VRML Compatibility dialog box

Level of Detail

The level of detail of the exported VRML file (accuracy of the tessellation mesh of objects) corresponds to the setting of CATIA general visualization mesh. In the CATIA menu, select **Tools > Options > General > Display > Performances**. In the resulting dialog, select the 3D Accuracy options to control the visualization mesh detail.

You can achieve best results by using the proportional method of tessellation (arcs are substituted by line segments based on their relative, not absolute, accuracy). This method works for models regardless their dimensions. For maximum accuracy of the exported VRML model, set the slider at the rightmost position. If the resulting file is too complex to be handled effectively with VRML rendering tools, experiment with this accuracy setting. You want to find the setting that gives you the smallest possible VRML model, but it must still be visually acceptable.

VRML Export Filter Settings

The CATIA software enables you to tune some VRML export options. These are available in the **Tools > Options > General > Compatibility > VRML**:

- Select VRML97 as the export format

The Simulink 3D Animation software uses VRML97 standard format.

- Select the **Save normals** check box

This option affects whether or not to export explicit face normals definitions.

- Clear the **Save edges** check box

Clear this check box for optimum performance. Selecting this check box directs the CATIA software to also export object edges (in the form of IndexedLineSets).

- Select the appropriate **Save textures** check boxes to the desired settings

In particular, if you want to save textures, select the **Save textures in external files** option. This option generates external JPG files for object textures.

- Select the VRML model background color

This option applies only to exporting products.

Structure of VRML Models Exported from the CATIA Environment

The CATIA software exports CATProducts and their CATParts as VRML transforms. The structure of these transforms corresponds to the CATIA model hierarchy. In addition to transforms that represent physical elements, the CATIA software creates several transforms and groups in the VRML file to represent relationships between objects and other model properties defined in the CATIA environment.

Some of these additional nodes can be empty. Many CATIA model properties do not have equivalents in the VRML language. Each part transform contains a hierarchy of nested transforms, groups and shapes that correspond to the part internal structure. Some of these elements have synthetic DEF names (for example, `_0161DC70`). For the most part, you will only need to work with the main transforms that represent each part.

The following contains the VRML model of a cylinder assembly consisting of four parts:

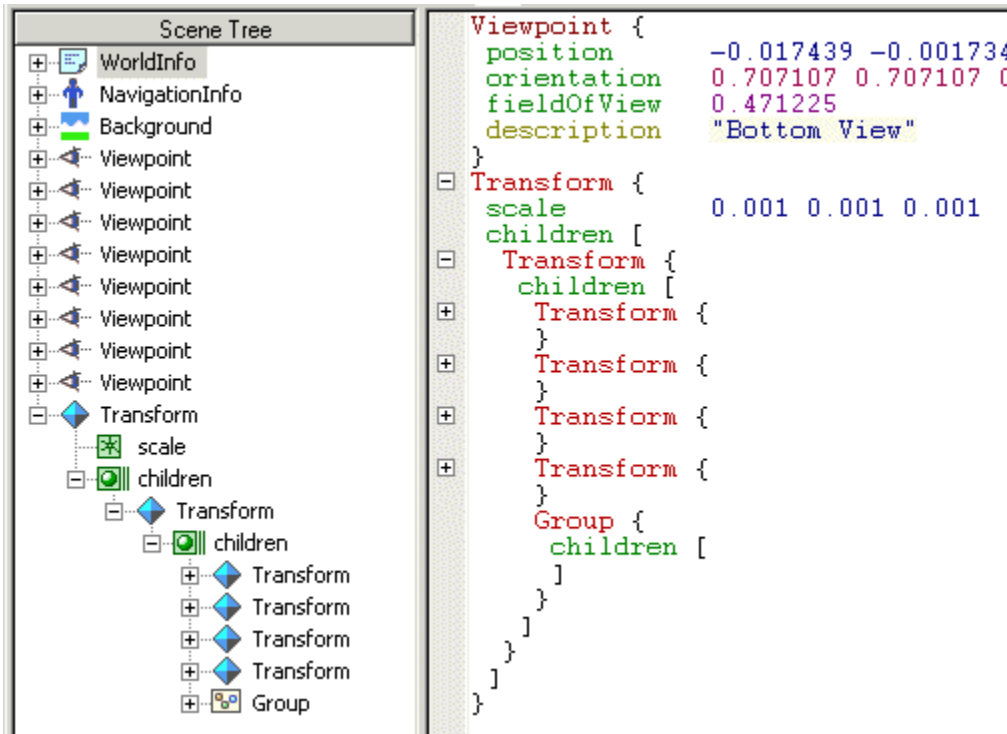

The left tree view illustrates the overall structure of the model.

- 1 The CATIA software saves the general model information in the WorldInfo, NavigationInfo, and Background nodes.
- 2 The software exports the default CATIA viewpoints (it does not export user-defined viewpoints).

Following this section, common to all products exported to VRML, is a top-level transform node representing the CATProduct.

In the CATIA software, Product CylinderAssembly1 consists of four parts:

- CrankAssembly1
- CylinderSleeve1
- PistonAssembly1
- CrankshaftAssembly1

The export does not preserve the CATProduct and CATPart names. You can identify these objects in the VRML file in the tree view and in the text mode. In the figure, the contents of the part transforms are collapsed so that only the top-level objects are visible for clarity. After four transforms representing CATParts, the export adds an empty Group node at the place where CATIA Constraints are defined. You can delete such empty nodes from the VRML model.

The contents of the CATProduct are scaled down by a factor of 1000 (conversion of units from millimeters to meters).

When you have VRML files created with the CATIA software, take into account the following known features for further use with the Simulink 3D Animation software:

- Object - Exporting to VRML does not preserve CATProduct and CATPart names. The CATIA environment only creates synthetic VRML DEF names for sub-parts, materials, and object coordinate fields. These synthetic names change between two or more consecutive export operations.

To work with the Simulink 3D Animation software, provide meaningful DEF names for the objects that you want to control from the MATLAB /Simulink environment.

- The CATIA software saves all vertex coordinates for a part in one VRML coordinate field, which resides in the first exported IndexedFaceSet for the part. This field is referenced from several sub-parts throughout the file with the USE directive.

Preserve this reference. Do not delete or rename the original Coordinate field DEF name.

- The VRML file stores only one material per part. If the part consists of several sub-parts in VRML, their material also uses the USE reference to the material of the first sub-part.
- Textures are supported
- LOD (exporting parts in several levels of detail for more efficient visualization) is not supported
- The CATIA software exports models in millimeters, VRML units are meters.

Scale resulting objects to visualize them effectively.

- The VRML file does not save user-defined CATIA viewpoints.
- The main Transform representing the CATIA product is always scaled by a factor of 0.001 (conversion from millimeters to meters), regardless of the units used in the CATIA document

Adjusting Resulting VRML files

Adjust exported VRML files to use the exported VRML models with the Simulink 3D Animation software. You can perform these adjustments manually, as described in this topic, or use the `vrcadcleanup` and `vrphysmod` functions to perform some of these tasks.

- Adding DEF Names to Part Transforms

In the VRML file, assign a unique name for each VRML object. To do this, add the `DEF Object_Name` statement to each part Transform line.

The following is an example of a VRML file that has DEF names added to the cylinder assembly.

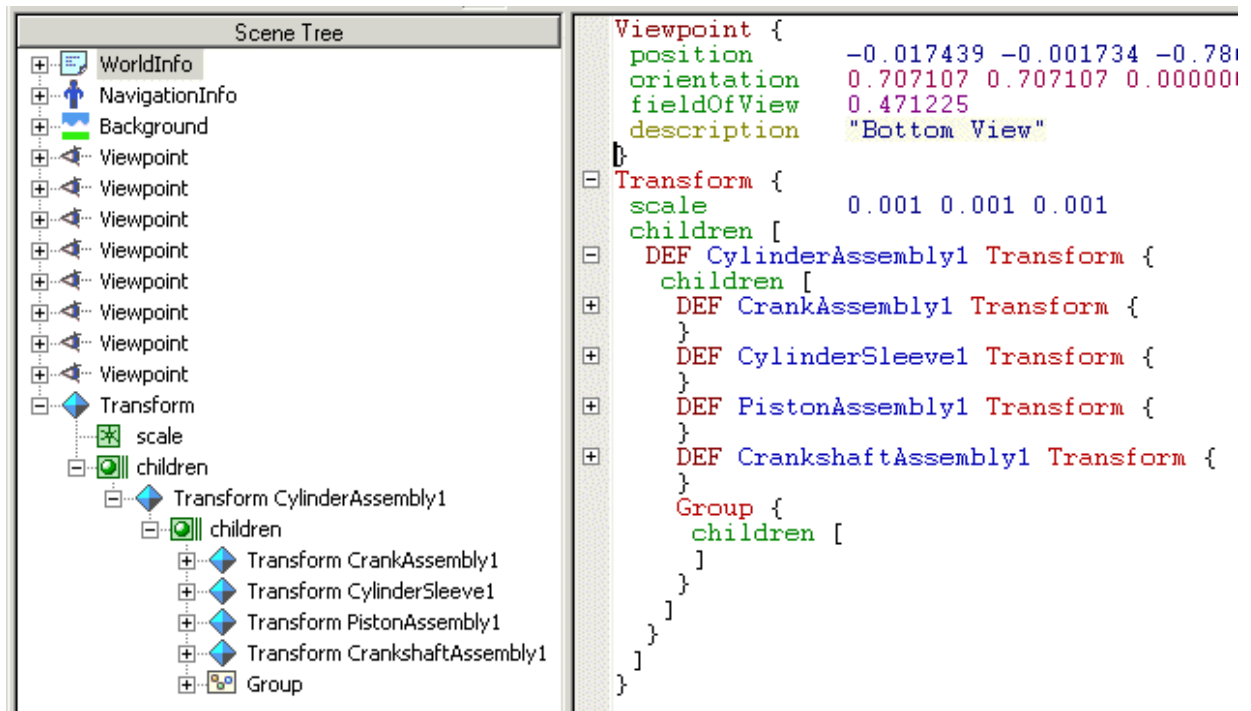

Do not adjust parts in the scene that you do not want to control from the MATLAB environment.

- Scaling of VRML Objects

To convert CATProduct size from millimeters to meters (VRML default units), the CATIA software wraps the transform corresponding to the CATProduct with an additional transform. In this transform, the scale field is defined. The preceding example illustrates this.

If you have a small object, or an object that you must place into an overall virtual world, adjust this scale.

If you leave the VRML object scale in the default state, the local part coordinates are still in millimeters. Remember this fact when controlling these parts from the MATLAB or Simulink environment. If your MATLAB or Simulink model units are meters, scale each part individually to achieve correct results. You can do this by deleting the scale field from the top level transform, and adding it to each individual part transform. For example,

```
Transform {
  children [
    DEF CylinderAssembly1 Transform {
      children [
        DEF CrankAssembly1 Transform {
          scale 0.001 0.001 0.001
          ..
        }
      ]
    }
  ]
}
```

Using the 3D World Editor

- “3D World Editor” on page 6-2
- “Open the 3D World Editor” on page 6-5
- “3D World Editor Panes” on page 6-7
- “Create a Virtual World” on page 6-9
- “Basic Editing” on page 6-11
- “Reduce Number of Polygons for Shapes” on page 6-18
- “Virtual World Navigation in 3D World Editor” on page 6-19
- “3D World Editor Library” on page 6-23

3D World Editor

In this section...

“Supported Platforms” on page 6-2

“Use with Other Editors” on page 6-2

“VRML Support” on page 6-2

“VRML Nodes, Library Objects, and Templates” on page 6-3

The 3D World Editor is a native VRML editor.

For an example that shows how to see the 3D World Editor to create a virtual world, see “Build and Connect a Virtual World”.

Supported Platforms

The 3D World Editor works on all supported platforms for the Simulink 3D Animation product. For details, see <http://www.mathworks.com/products/3d-animation/requirements.html>.

The 3D World Editor is installed as part of the Simulink 3D Animation installation. It is the default VRML editor.

Use with Other Editors

As you create a virtual world, you can use different editors for different phases of the process.

Choose an editor that best meets your needs. For a description of the benefits and limitations of different types of editors, see “VRML Editors”.

VRML Support

The primary file format for the 3D World Editor is VRML.

The 3D World Editor supports all VRML97 types and language elements, except as noted in this section.

For general VRML limitations relating to the Simulink 3D Animation software as a whole, see “VRML Compatibility”.

PixelFormat Nodes

You cannot create or edit `PixelFormat` node image contents. Existing `PixelFormat` node image contents are fully preserved

VRML Nodes, Library Objects, and Templates

Use the 3D World Editor to specify VRML to create 3-D virtual worlds that you can connect to a Simulink model.

Use the 3D World Editor to:

- Assemble VRML nodes to create a virtual world. You can add nodes that specify many aspects of a virtual world, such as:
 - Appearance (for example, font style, color, and material)
 - Navigation information (for example, navigation mode and headlights)
 - Geometry (for example, boxes, text, and elevation grids)
 - Groups (for example, transforms)
 - Interpolators
 - Light
 - Sensors
- Select objects from a set of supplied libraries or from custom libraries for:
 - Components (for example, geometric objects, backgrounds, aircraft, vehicles, landscapes, and architecture)
 - Materials
 - Textures
- Use a supplied template as a starting point for a virtual world

Template VRML Files

The 3D World Editor includes template VRML files that you can use as a starting point for creating virtual reality worlds. Some examples of templates are the Earth, road, sea, and terrain virtual world templates.

To access templates, use one of the following approaches:

- Select **File > New From Template**.
- Select the **New File From Template** button ()

A template file name displayed in the 3D World Editor always starts with **Template:**.

Edit the file to adapt the template world for your application. To save your changes, use the **File > Save As** option. You cannot overwrite an existing template file.

You can create your own template files. Store them in a different folder than that used for template files provided with Simulink 3D Animation.

In virtual worlds that you create, you can reference nodes, such as texture files, that appear in the template files provided with Simulink 3D Animation.

Open the 3D World Editor

In this section...

“3D World Editor Is the Default Editor” on page 6-5

“Open an Empty Virtual World” on page 6-5

“Open a Saved Virtual World” on page 6-6

“Preferences for 3D World Editor Startup” on page 6-6

3D World Editor Is the Default Editor

When you install the Simulink 3D Animation product, the 3D World Editor is configured to be the default editor. For details about changing the default editor, see “Set the Default Editor”).

Note: You can also use the V-Realm Editor. For more information, see “V-Realm Builder Help”.

Open an Empty Virtual World

Use one of these approaches to open an empty virtual world in the 3D World Editor.

- From the MATLAB Toolstrip, in the **Apps** tab, in the **Simulation Graphics and Reporting** section, click **3D World Editor**.
- If the 3D World Editor is your default VRML editor, open an empty virtual world from the MATLAB command line using the `edit` command.

```
edit(vrworld(' '))
```

- Regardless of **Default Editor** preference setting, you can use `,` use the `vredit` command, without arguments.
- From within the 3D World Editor, select either **File > Newor File > New From Template**. If there is already a file open in the 3D World Editor, these options open a new instance of the editor. Multiple instances of the editor makes it easier to work on multiple virtual worlds at the same time and to copy and paste from one virtual world to another.

Open a Saved Virtual World

Use one of these approaches to open a saved virtual world.

- From the MATLAB Current Folder panel, right-click a VRML file and from the context menu, select **Edit**
- If 3D World Editor is your default VRML editor, start it from the MATLAB command line using the `edit` command. For example:

```
edit(vrworld('myVRMLfile.wrl'))
```

- Regardless of what your default VRML editor is, from the MATLAB command line, use the `vredit` command with the name of the VRML file. For example:

```
vredit('membrane.wrl')
```

- From within the 3D World Editor, select **File > Open**. If a file is already open in the 3D World Editor, this option opens a new instance of the editor.

Preferences for 3D World Editor Startup

The **Simulink 3D Animation Preferences > 3D World Editor** pane includes the following options for specifying the startup position:

- For the default location, select **Position**. Then specify the pixel location for the lower-left corner, the width, and the height (for example, [96 120 862 960]).
- To open the 3D World Editor in the same location where you exited it, select **Save position on exit**.

You can specify whether the 3D World Editor starts up either with the default virtual world display layout or with the layout as it was when you exited it previously. The saved layout includes settings for the view, viewpoints, navigation, and rendering. Simulink 3D Animation saves the layout on a per VRML file basis for up to eight files.

By default, the virtual world opens with the layout saved at exit. To have the virtual world open using the default layout, clear the **Preferences > Simulink 3D Animation > Editor > Preserve Layout per VRML File** check box.

3D World Editor Panes

The 3D World Editor provides three panes:

- **Tree structure** pane — View the hierarchy for the virtual world that you are editing.
- **Virtual world display** pane — Observe the virtual world as you create it.
- **Object property edit** pane — Change values for node items.

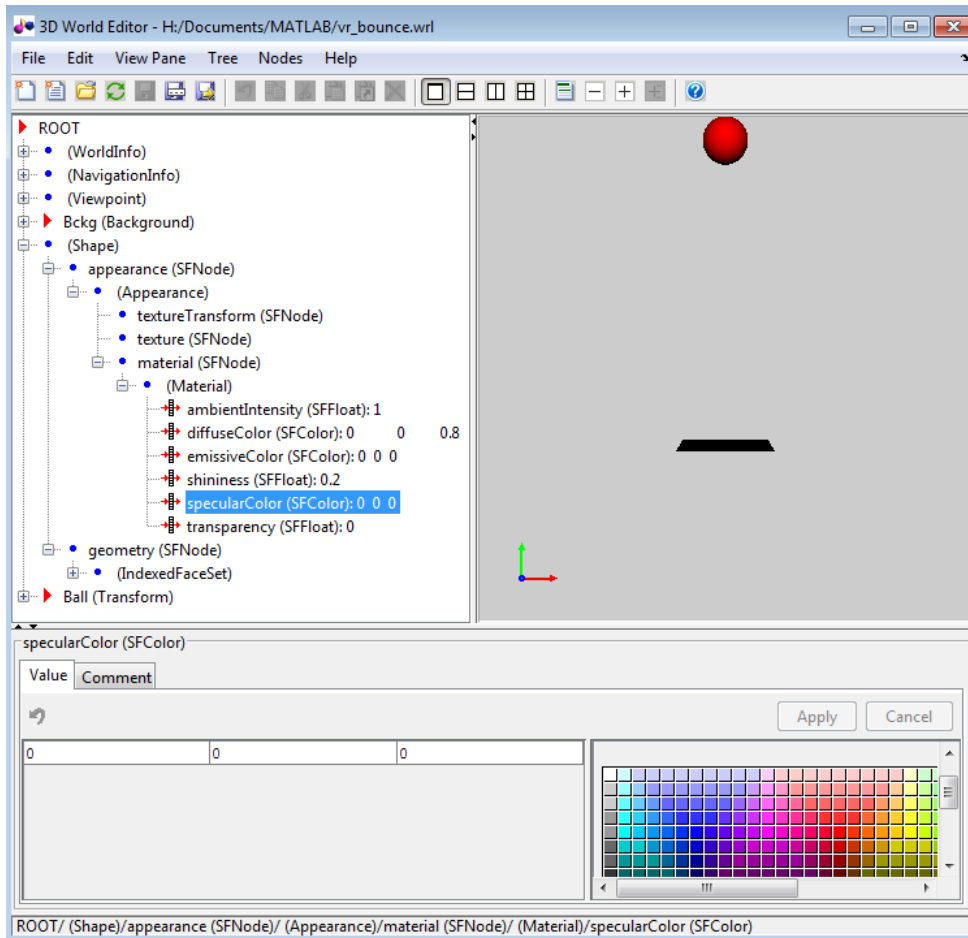

Use the **tree structure** pane interactively create graphical VRML elements and to view of all the VRML structure elements present in the virtual world. These structure







elements are called nodes. The 3D World Editor lists the nodes and their properties according to their respective VRML node types. In the tree viewer, you give the nodes unique names.

Use the **virtual world display** pane to display a graphical representation of a 3-D scene.

Use the **object properties edit** pane to edit a selected property or add a comment to a selected node or property.

Tree Structure Pane Icons

The **Tree structure** pane displays icons to help you visually distinguish node field types.

Node Field Type	3D World Editor Icon
field	
eventIn	
eventOut	
exposedField	
ROUTE	
USE	

Create a Virtual World

There are a number of tasks involved in creating a virtual world. You can use the 3D World Editor throughout the process of building a virtual world, and you can perform activities in many different ways.

For a step-by-step tutorial about building a virtual world using the 3D World Editor, see “Build and Connect a Virtual World”.

In general, the following is a common workflow for creating a virtual world using the 3D World Editor. This example workflow includes optional tasks and a small subset of the types of tasks that you can perform. For more information, see “Basic Editing” on page 6-11.

- 1 Open a new VRML file.
- 2 Under the ROOT node, optionally add:
 - A `WorldInfo` node to document the virtual world.
 - A `NavigationInfo` node to define overall navigation characteristics of the virtual world, such as the Avatar size.
- 3 Under the ROOT node, add a `Transform` node in the virtual world for each object that you want to share properties with other object in that same `Transform` node.
- 4 Under the `Transform` node, include nodes in a hierarchy, such as:

```
children
  Shape
    appearance
      Appearance
        material
          Material
            texture
            textureTransform
        Geometry
          Box
```

- 5 Use the **object properties edit** pane to change default property values to create the effects that you want.
- 6 Insert 3D World Editor library objects to define aspects, such as textures, for virtual world objects.
 - Give a VRML DEF name to each object that you create, so that you can access them using Simulink 3D Animation.

- You can use Orbisnap to view library objects to determine which objects you want to insert into the virtual world.
- 7 In the **virtual world display** pane, use the context menu to specify display characteristics, such as:
 - View characteristics (for example, zooming and a navigation panel)
 - Viewpoints
 - Navigation characteristics (for example, methods (such as fly or walk) and speed)
 - Rendering techniques (for example, antialiasing, lighting, and transparency)
 - 8 Save or export the VRML file.

Basic Editing

In this section...

- “Add Objects” on page 6-11
- “Copy and Paste a Node” on page 6-12
- “Edit Object Properties” on page 6-13
- “Document a Virtual World Using Comments” on page 6-14
- “Expand and Collapse Nodes” on page 6-14
- “Wrap Nodes as Children of Another Node” on page 6-15
- “Remove Nodes” on page 6-15
- “Save and Export Virtual World Files” on page 6-16
- “Edit VRML Scripts” on page 6-16

These topics describes how to use the 3D World Editor for common tasks involved in creating a virtual world.

For information about opening a file in the editor, see “Open the 3D World Editor” on page 6-5.

For a step-by-step tutorial, see “Build and Connect a Virtual World”.

Add Objects

Add virtual world objects by adding nodes in the **tree structure** pane. The hierarchy of nodes controls the scope to which node properties apply.

Note: Nodes must have unique names to work in the Simulink 3D Animation product.

Approaches for Adding Objects

Use one of these approaches to add a node.

Approach	Procedure
Use the Nodes menu	<ol style="list-style-type: none"> 1 In the tree structure pane, select the parent node for the object that you want to add.

Approach	Procedure
	<ol style="list-style-type: none"> 2 Select Nodes > Add. 3 Select appropriate submenus to add the node that you want.
Use a context menu for a node	<ol style="list-style-type: none"> 1 In the tree structure pane, right-click the parent node for the object that you want to add. 2 Select the Add Node menu, and then select appropriate submenus to add the node that you want.
Insert an object from a library	<p>For Material, Texture, and children nodes, select the Insert From menu option (from either the Nodes menu or from the context menu for a node).</p> <p>For information about library objects, see “3D World Editor Library” on page 6-23.</p>
Add an inlined VRML file	For a ROOT or children node, from the Nodes menu or the context menu for the node, select the Inline VRML File menu item.

The node that you add gets added to different locations in the hierarchy, depending on the node that you select to begin the process of adding a node.

Selected Node	Location of Added Node
ROOT	At the bottom of the hierarchy
Node at the next level down from the ROOT node (for example, a Transform node).	Above the selected node
A children node	Under the children node (as a child node of the selected node)

Copy and Paste a Node

You can copy a node below a top-level **Transform** node and paste that copied node to be a child of another node, including the **ROOT** node.

You can paste the copied node as either an explicit text copy (**Paste**) or as a referenced copy (**Paste As Reference**).

- An explicit text copy allows you to edit properties of that node, independently from the original node that you copied.
- A referenced copy node appears with the term **USE**. Referenced copies streamline the **tree structure** pane display. Edits that you make to the original (referenced) node are applied to the copied node, ensuring that the two nodes remain exact copies of each other.

To copy and paste a node:

- 1 In the **tree structure** pane, select the node that you want to copy.
- 2 Copy the node, using *one* of these techniques:
 - Select **Edit > Copy**.
 - Right-click the node and select **Copy**.
- 3 Under the appropriate node, paste the copied node.
 - Paste the node using *one* of the following techniques:
 - Select the **Edit > Paste** or the **Paste As Reference** menu item.
 - Right-click the parent node and select **Paste Node**, and then select **Paste** or **Paste As Reference**.

Copy and Paste Between Virtual Worlds

In the same editing session, you can copy nodes from a virtual world in one VRML file to another virtual world in a different VRML file. After you copy the nodes from one virtual world, select **File > Open** to open the second VRML file where you want to paste the nodes.

Edit Object Properties

To define the characteristics of an object, in the **tree structure** pane, select the appropriate property. At the bottom of the 3D World Editor, use the **object properties edit** pane to change property values. Then click **Apply**.

The **tree structure** pane shows the current property values, which reflect your edits.

When you enter a numeric field value in the 3D World Editor, you can use MATLAB expressions and MATLAB variables. For example, to convert an angle from degrees to radians, enter a MATLAB expression such as $25 \cdot \pi / 180$.

Set Viewpoint Values in the 3D World Editor Based on Camera Position

You can use the current camera position to interactively specify a viewpoint in the 3D World Editor.

- 1 Navigate to the position in the scene where you want the viewpoint.
- 2 In the **tree structure** pane, right-click a **Viewpoint** node.
- 3 Select **Copy values from current camera**.

Document a Virtual World Using Comments

To document a virtual world, in the **object property edit** pane, use the **Comments** tab for nodes and properties. Comments can help others understand the design of a virtual world.

Comments do not appear in the virtual world. They appear in the VRML file, next to the given node or property, on lines that begin with #.

Expand and Collapse Nodes

To expand a node in the **tree structure** pane, click the plus (+) sign to the left of the node. To collapse a node, click the minus (-) sign to the left of the node.

To expand or collapse all nodes in one step, select **Tree > Expand All** or **Tree > Collapse All**.

To expand subtrees within a node:

- 1 In the tree structure pane, right-click a node.
- 2 From the context menu, select **Expand Subtree**.

Alternative approaches for expanding the subtree for a node that you select in the tree structure pane are:

- Select **Tree > Expand Subtree**.
- Click the **Expand Subtree** toolbar button ()

Hide Default Values

To simplify the tree view, you can hide default VRML values. Select **Tree > Hide Default Values**. To display default values, clear the **Hide Default Values** option.

Wrap Nodes as Children of Another Node

To wrap contiguous nodes as children of another node:

- 1 Select the nodes. You can use the **Shift** key to select contiguous nodes, and the **CTRL** key to select discontinuous nodes.
- 2 Right-click the selected nodes and from the context menu, select **Wrap By**.

As an alternative, on the 3D World Editor menu bar, select **Nodes > Wrap By**.

- 3 From the list of nodes, select the node in which you want to wrap the selected nodes.

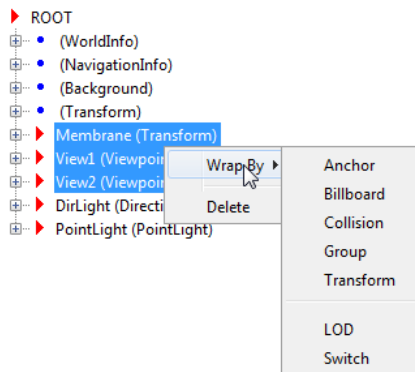

Remove Nodes

To delete one or more nodes, select the nodes and use one of these methods:

- On the toolbar, click the red X button.
- Click the **Delete** button.
- Select **Edit > Delete**.
- Right-click the node and select **Delete**.

From the **Edit** menu, you can also delete a specific child node or all the children nodes of a selected parent node, without deleting the parent node.

To cut a node and save it to the clipboard, select the node and use one of these techniques:

- On the toolbar, click the scissors button.
- Select **Edit > Cut**.
- Right-click the node and select **Cut**.

Save and Export Virtual World Files

You can save your virtual world files as VRML (.wrl) files using the **File > Save** or **File > Save As** menu items.

If you use the **Save** option, the 3D World Editor renames the previous version of the file by appending **.bak** after the **.wrl** extension.

If you use the **Save As** option, the 3D World Editor saves the file using the new name that you specify. The file is saved in a form that is supported by the Simulink 3D Animation Viewer and 3D World Editor (for example, the saved file preserves links to the library texture files).

Use the **File > Export** menu item to export a fully VRML97–compliant file for use:

- With other VRML tools
- On different computers
- In previous versions of the Simulink 3D Animation (previously the Virtual Reality Toolbox) product

For exported files, the 3D World Editor copies referenced inlined VRML files and texture files to the **<filename>_files** folder. It modifies the corresponding URLs for those files, so that they point to the **<filename>_files** folder.

Edit VRML Scripts

To add a VRML Script node:

- 1 In the **Tree structure** pane, select the **ROOT** node.
- 2 Select the appropriate kind of script, using the **Node > Add > Common > Script** menu.

To add **Script** interface elements:

- 1 Right-click a **Script** node.

2 Select the appropriate **Add Interface Item** menu option.

The following is an example of a **Script** node in the **Tree structure** pane.

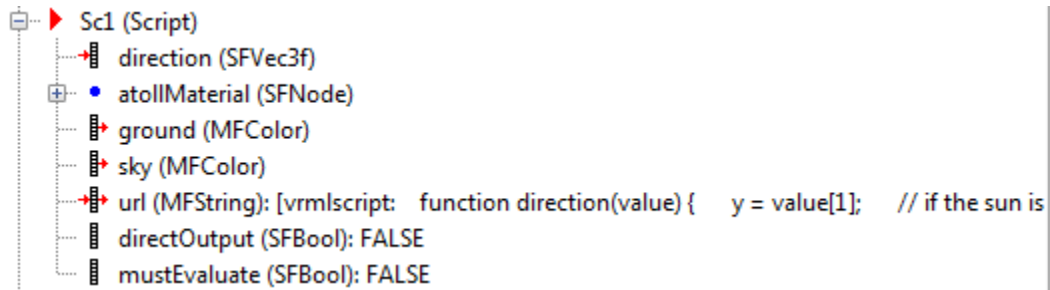

To edit a **url** node, click the node and edit the URL code in the **Object property edit** pane.

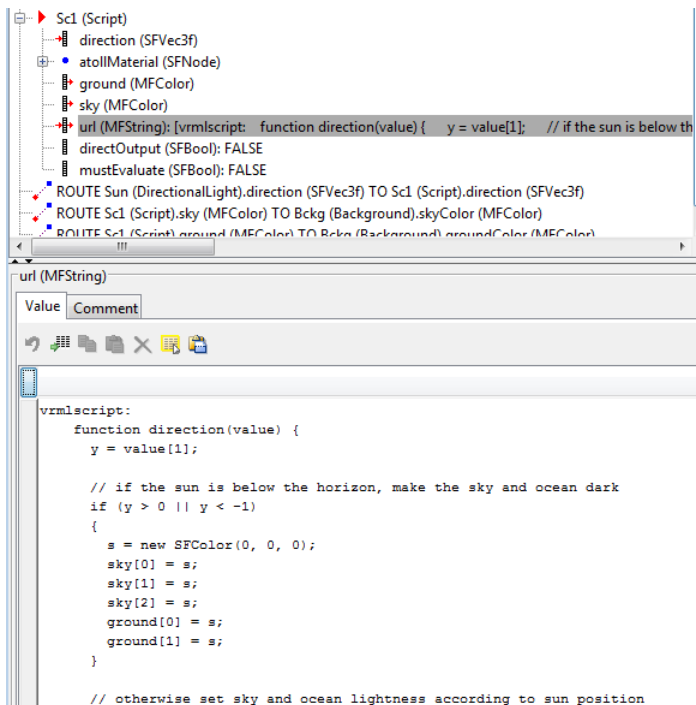

Reduce Number of Polygons for Shapes

For a node that is, or includes, an `IndexedFaceSet` node, you can improve rendering speed by reducing the number of polygons in the `IndexedFaceSet`. Choose the polygon reduction factor that produces your desired balance of rendering performance and quality.

To reduce the number of polygons:

- 1 Right-click an `IndexedFaceSet` node, or a node that includes one or more `IndexedFaceSet` nodes.
- 2 Select **Optimize Child Geometries**.
- 3 In the Geometries Optimization Preview dialog box, use the slider or enter a value in the **Polygon reduction factor** field to set the polygon reduction factor. A value of 0 performs the maximum reduction, and a value of 1 performs no reduction.
- 4 Click **OK**.

Virtual World Navigation in 3D World Editor

In this section...

“Specify Virtual World Rendering” on page 6-19

“Basic Navigation” on page 6-19

“Coordinate Axes Triad” on page 6-19

“View Panes” on page 6-20

“Pivot Point” on page 6-22

Specify Virtual World Rendering

You can control the rendering used in the **virtual world display** pane of the 3D World Editor. Right-click in the virtual world display pane and set rendering options, such as antialiasing, lighting, and transparency.

Basic Navigation

Use the **virtual world display** pane to visualize the virtual world as you create it.

To control navigation, right-click anywhere in the pane and select the appropriate navigation options. You can control aspects such as methods (for example, fly or walk) and speed.

To save these navigation settings in a virtual world file, you must define the navigation properties in a `NavigationInfo` node.

To navigate in the virtual world, left-click in the pane. The cursor changes to a white cross hair. Moving the cursor changes the orientation of the virtual world.

Coordinate Axes Triad

To help you visualize changes in the orientation (coordinate axes) of nodes in a virtual world, the 3D World Editor **virtual world display** pane includes a triad of red, green, and blue arrows. These arrows are always parallel with global x, y, and z coordinate axes. As you navigate in a virtual world, the triad display changes to reflect changes in orientation.

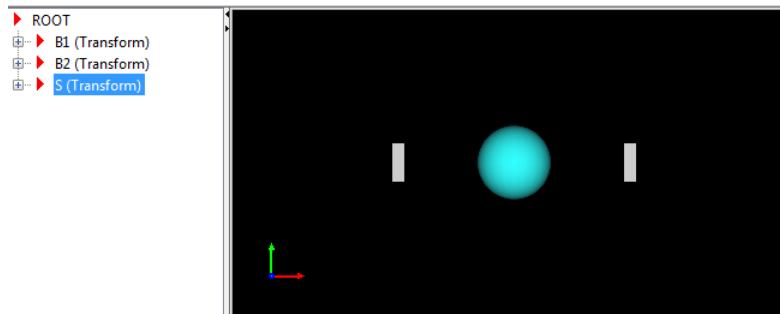

To hide the triad for a virtual world, or to change the location of the triad in the **virtual world display** pane, right-click in the pane and select the appropriate option from the **View > Triad** menu.

To change the default location or visibility of the triad:

- 1 From the MATLAB Toolstrip, in the **Home** tab, in the **Environment** section, select **Preferences**.
- 2 In the Preferences dialog box left pane, select **Simulink 3D Animation > 3D World Editor > Triad**.

View Panes

You can view the virtual world in one pane, two horizontal panes, two vertical panes, or four panes.

For example, if you select **View Pane > Grid View**, the 3D World Editor displays four view panes:

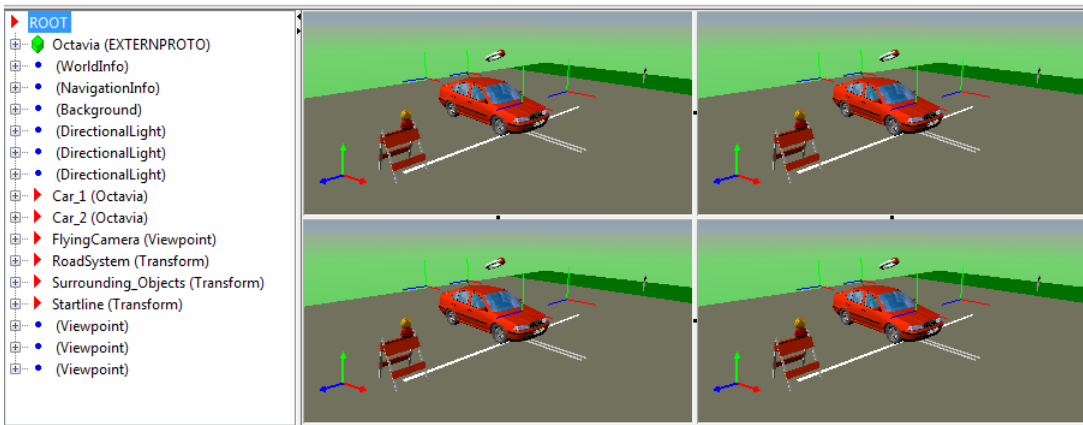

You can also use toolbar buttons to set view panes:



When the grid view panes are open, if you change the view pane option, the 3D World Editor displays the following view panes from the grid view.

New View Pane Option	Grid View Panes Displayed
Horizontal Split	Left two panes
Vertical Split	Top two panes
Single View	Top left pane

To change the relative size of a panes, select one of the gray borders for a view pane and drag the cursor.

To delete a pane when there are multiple panes, click the dot in the border between view panes.

You can control the navigation of each pane independently. For example, you can set viewpoints, manipulate the triad, and specify rendering techniques independently for each pane. The navigation panel in the active pane is blue. For example:

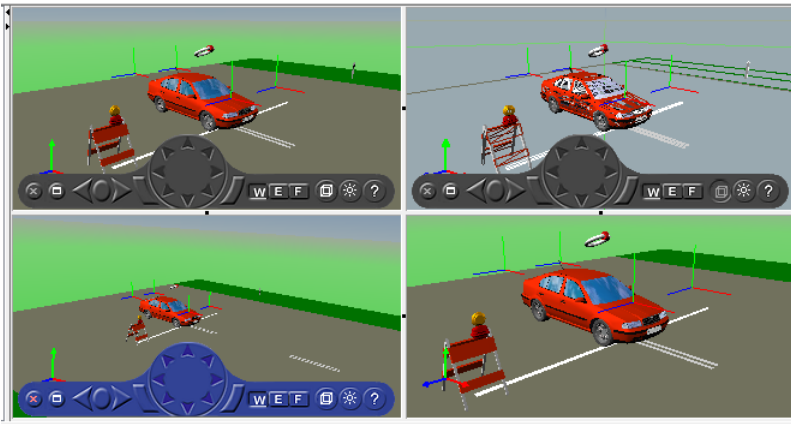

Pivot Point

In Examine mode, you can use a pivot point for rotating a virtual world around a point, using a mouse.

The default pivot point is 0, 0, 0 (world coordinates). To set a new pivot point, hold **CRTL** and double-click the spot where you want the pivot point.

3D World Editor Library

In this section...

“3D World Editor Library Objects” on page 6-23

“Add a Library Object” on page 6-23

“Guidelines for Using Custom Objects” on page 6-24

3D World Editor Library Objects

The 3D World Editor includes a library of virtual world objects, which you can insert into a virtual world. The library consists of component, texture, and material objects.

These library objects supplement the default empty nodes available via the **Nodes** menu or the **Insert From** context menu item. The library objects are predefined with specific nodes and property settings to represent common virtual world effects. For example, from the **Component** sublibrary, you can choose from several vehicle objects, such as a van or pickup truck.

After you add a library object to a virtual world, you can modify its nodes and properties.

Add a Library Object

To add a 3D World Editor library object to a virtual world:

- 1 Select the parent node under which you want to insert the library object.
- 2 Use one of these techniques to access the library objects:
 - Select the **Nodes > Insert From** menu item.
 - Right-click the parent node and select the **Insert From** menu item.

The set of objects displayed depends on the parent node that you select. For example, if you select a child node under a **Transform** node, you can choose among **Component** sublibrary objects.

- 3 Follow the folder paths to find the object that you want to insert.

You can also insert VRML objects from other locations, using the **Insert From > Other Location** menu item.

- The first **Transform** node of the file that you select from another location is inserted in place into the tree view of the virtual world that you are editing.
- If you want to insert a whole VRML file into the virtual world that you are editing, use the **Nodes > Inline VRML file** menu option.

Before you add a custom library object from a location other than from the 3D World Editor object library, see “Guidelines for Using Custom Objects”.

Guidelines for Using Custom Objects

If you use a VRML object from a source other than from the 3D World Editor object library, the object must comply with the following guidelines:

- A component object must be in a VRML file that contains at least one **Transform** node.
- A material object must be a VRML file whose only content is a fully-qualified **Material** node.
- A texture object must be in either:
 - A **.png**, **.jpg**, or **.gif** graphics file for use in the URL field of an **ImageTexture** node.
 - A VRML file whose only content is a fully qualified **ImageTexture** node.

If you create VRML objects to use with the 3D World Editor, create your own folder for storing the custom objects. Avoid using the 3D World Editor library folder to ensure that you can:

- Edit the custom library object in the library folder; the 3D World Editor library folders are generally read-only.
- Update to a future version of the Simulink 3D Animation product without compatibility issues relating to mixing custom objects with the 3D World Editor objects.

Viewing Virtual Worlds

- “VRML Viewers” on page 7-2
- “Simulink 3D Animation Viewer” on page 7-4
- “Open the Simulink 3D Animation Viewer” on page 7-7
- “Simulate with the Simulink 3D Animation Viewer” on page 7-8
- “Specify Rendering Techniques” on page 7-9
- “Navigate Using the Simulink 3D Animation Viewer” on page 7-17
- “Viewpoints” on page 7-27
- “Define and Reset Viewpoints” on page 7-29
- “Navigate Through Viewpoints” on page 7-33
- “Record Offline Animations” on page 7-37
- “Play Animations with Simulink 3D Animation Viewer” on page 7-46
- “Configure Frame Capture Parameters” on page 7-47
- “Capture Frames” on page 7-48
- “Simulink 3D Animation Web Viewer” on page 7-49
- “Open the Web Viewer” on page 7-50
- “Navigate Using the Web Viewer” on page 7-52
- “Legacy Simulink 3D Animation Viewer” on page 7-55
- “Listen to Sound in a Virtual World” on page 7-59
- “View a Virtual World in Stereoscopic Vision” on page 7-61
- “Active Stereoscopic Vision Configuration” on page 7-63

VRML Viewers

In this section...
“Host and Remote Viewing” on page 7-2
“Sound” on page 7-3
“Comparison of Viewers” on page 7-3
“Legacy Viewer” on page 7-3

After you create a virtual world in VRML (as described in “Build Virtual Reality Worlds”), you can visualize that virtual world with a VRML viewer or VRML-enabled Web browser.

The Simulink 3D Animation product includes three viewers.

- Simulink 3D Animation Viewer (the default viewer)
- Simulink 3D Animation Web Viewer
- Orbisnap viewer

To determine which viewer to use, see “Comparison of Viewers” on page 7-3.

Host and Remote Viewing

You can view a virtual world on your host computer, with either the Simulink 3D Animation Viewer, Orbisnap, or a Web browser. For Web browser support, Simulink 3D Animation provides the Simulink 3D Animation Web Viewer.

In most configurations, you do not need to install a viewer on a client computer because you can perform all the tasks on a host computer. However, if you have very large models that consume considerable computational resources, you might want to use a client computer to run and view the virtual world.

To view a virtual world on a client computer, which does not need to have Simulink 3D Animation installed, you can use the Web Viewer, or Orbisnap. For remote viewing, use the Web Viewer or Orbisnap.

Sound

Other Web viewers may allow for sound playback, but are not officially supported. To add sound to a virtual world, you can include the MATLAB `sound` command in your model or in a MATLAB script.

Comparison of Viewers

Feature	Simulink 3D Animation Viewer	Simulink 3D AnimationWeb Viewer	Orbisnap
Platforms	Windows, Macintosh, and Linux	Windows, Macintosh, and Linux	Windows, Macintosh, and Linux
Web browser		HTML5-enabled Web browser	
Installation	Installed with product	Host interface installed with product	Separate installation
Simulink 3D Animation required	Yes		
Remote viewing		Yes	Yes
Viewpoint creation	Yes		
Animation start/stop	Yes		Starts automatically
Simulation start/stop	Yes		
Sound	Yes		Yes
Stereoscopic viewing	Yes		Yes

Legacy Viewer

The Simulink 3D Animation product includes a legacy viewer, which is still supported for compatibility. In general, use the Simulink 3D Animation Viewer or other supported viewers instead of the legacy viewer. For information about the legacy viewer, see “Legacy Simulink 3D Animation Viewer”.

Simulink 3D Animation Viewer

In this section...
“What You Can Do with the Viewer” on page 7-4
“Viewer Uses MATLAB Figures” on page 7-5
“Set Viewer Appearance Preferences” on page 7-6

What You Can Do with the Viewer

This section provides an overview of the features and controls of the viewer.

This section uses the `vrpend`, `vrplanets`, and `vr_tut1` examples to illustrate the viewer features:

- 1 Select a Simulink 3D Animation example and type that example’s name in the MATLAB Command Window. For example:

```
vrpend
```

The Simulink model is displayed. By default, the Simulink 3D Animation viewer for that model is loaded and becomes active. If the viewer is not displayed, double-click the VR Sink block in the Simulink model.

- 2 Inspect the viewer window.

The Simulink 3D Animation viewer displays the virtual scene. The top of the viewer contains a menu bar and toolbar. By default, the Simulink 3D Animation viewer displays the virtual scene with a navigation panel at the bottom. These three areas of the viewer give you alternate ways to work with the virtual scene.

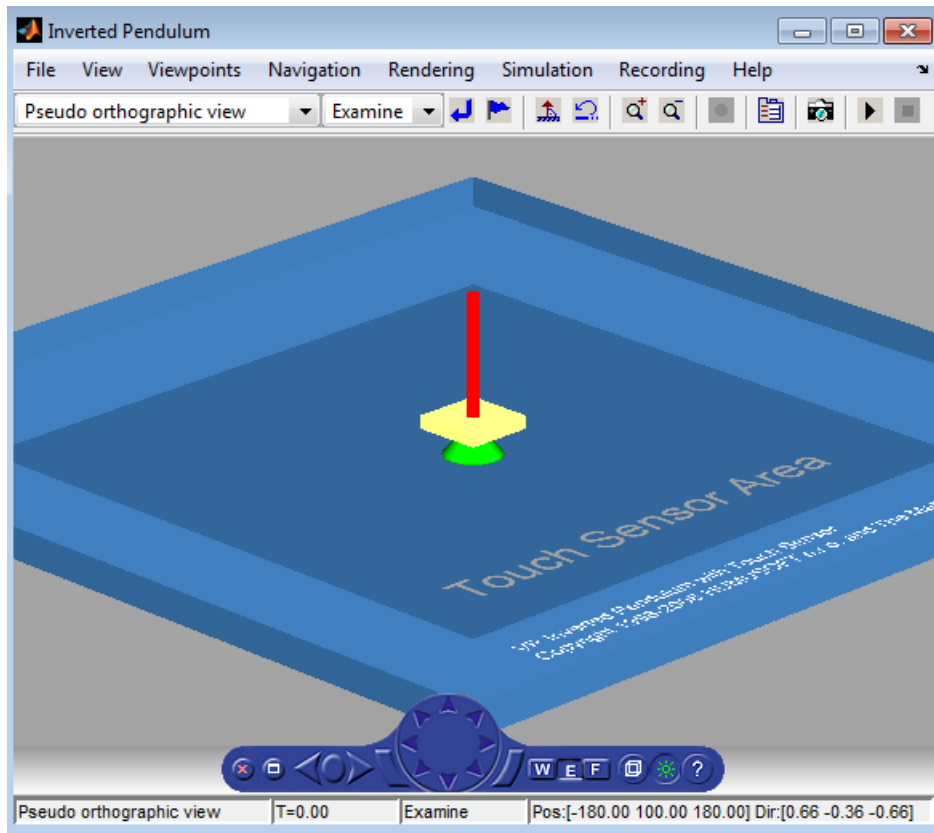

Note The Simulink 3D Animation viewer settings are saved when you save your model file.

Viewer Uses MATLAB Figures

The Simulink 3D Animation software contains a viewer as the default method for viewing virtual worlds. You can use this viewer on any supported operating system. This viewer uses MATLAB figures. It provides a number of capabilities, including:

- Treat the viewer window like a MATLAB figure. This ability enables you to perform MATLAB figure actions such as dock the viewer window in the MATLAB window. For example:



- Right-click in the viewer window to display a context menu that contains the viewer commands. For example:

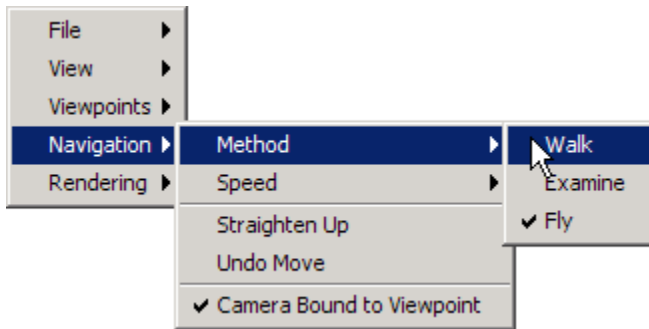

- Combine multiple virtual reality viewer figures in several tiles of a MATLAB figure.

Set Viewer Appearance Preferences

You can configure the appearance of the viewer using Simulink 3D Animation preferences. For details, see “Figure Preferences”.

Open the Simulink 3D Animation Viewer

In this section...
“Open from the VR Sink Block” on page 7-7
“Open from the Command Line” on page 7-7

Open from the VR Sink Block

You can open the Simulink 3D Animation Viewer by double-clicking a VR Sink block in the Simulink Editor.

You can configure a VR Sink block to automatically open the Simulink 3D Animation Viewer.

- 1 In the Simulink Editor, double-click the VR Sink block to open the Simulink 3D Animation Viewer.
- 2 From the Simulink 3D Animation Viewer **Simulation** menu, select **Block parameters**.
- 3 Select **Open VRML Viewer automatically**.
- 4 Click **OK**.

Open from the Command Line

Use `vrview`. For example, to open the `vrbounce` virtual world in the Simulink 3D Animation Viewer, use `vrview('vrbounce')`.

Simulate with the Simulink 3D Animation Viewer

You can start and stop simulations of the virtual world from the Simulink 3D Animation viewer through the menu bar, toolbar, or keyboard.

- From the menu bar, select the **Simulation** menu **Start** or **Stop** option.
- From the toolbar, click **Start/pause/continue simulation** or **Stop simulation**.
- From the keyboard, press **Ctrl+T** to toggle between starting or stopping the simulation.

Note The **Ctrl+T** operation is available only if you started the viewer from a Simulink model. If you start the viewer through the MATLAB interface, no Simulink model is associated with the viewer. You cannot start and stop the simulation in this case.

Specify Rendering Techniques

You can change the rendering of the scene through the controls on the navigation panel or options on the rendering menu. The `vrpend` and `vrplanets` examples are used to show the viewer's functionality.

You can turn the antialiasing of the scene on or off. Antialiasing applies to the textures of a world. Antialiasing is a technique that attempts to smooth the appearance of jagged lines. These jagged lines are the result of a printer or monitor's not having enough resolution to represent a line smoothly. When **Antialiasing** is on, the jagged lines are surrounded by shades of gray or color. Therefore, the lines appear smoother rather than jagged.

The following figure depicts the `vrplanets` example View on Earth viewpoint with **Antialiasing** on. To better display the effects of antialiasing, turn **Headlight** on. You can turn antialiasing on or off to observe the differences.

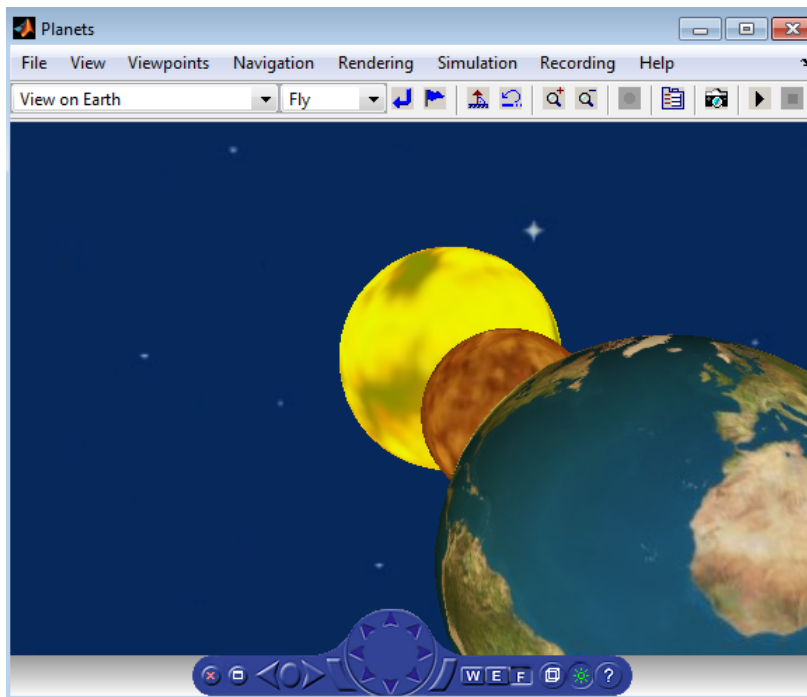

You can turn the camera headlight and the lighting of the scene on or off. When **Headlight** is off, the camera does not emit light. Consequently, the scene can appear dark. For example, the following figure depicts the vrpend example with **Headlight** on.

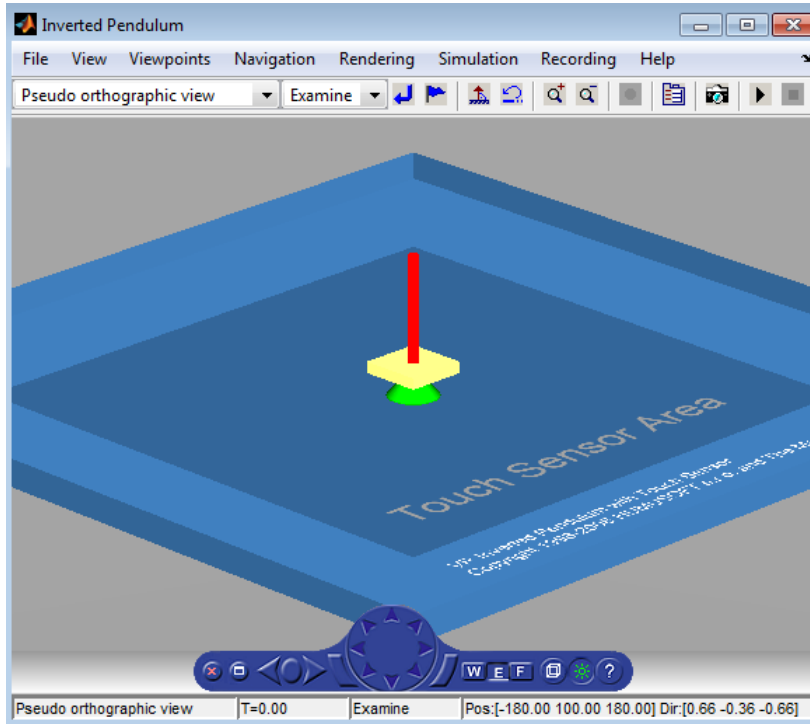

The scene looks darker when **Headlight** is set to off.

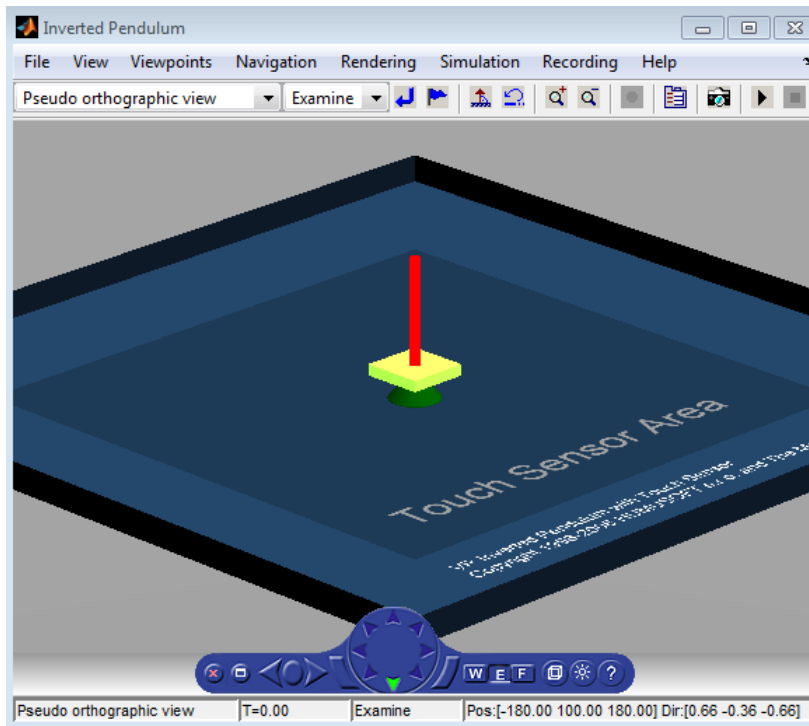

Note It is helpful to define enough lighting within the virtual scene so that it is lit regardless of the **Headlight** setting.

When **Lighting** is off, the virtual world appears as if lit in all directions. The Simulink 3D Animation viewer does not compute and render all the lighting effects at the surfaces of the objects. Shadows disappear and the scene loses some of its 3-D quality. The following is the vrpend example with **Lighting** off.

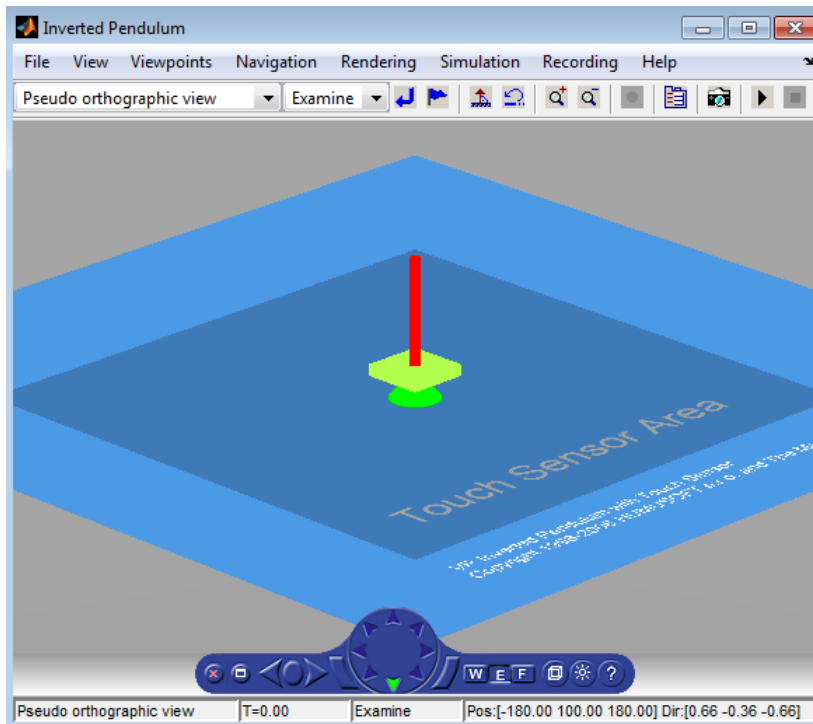

If **Transparency** is off, transparent objects are rendered as solid objects.

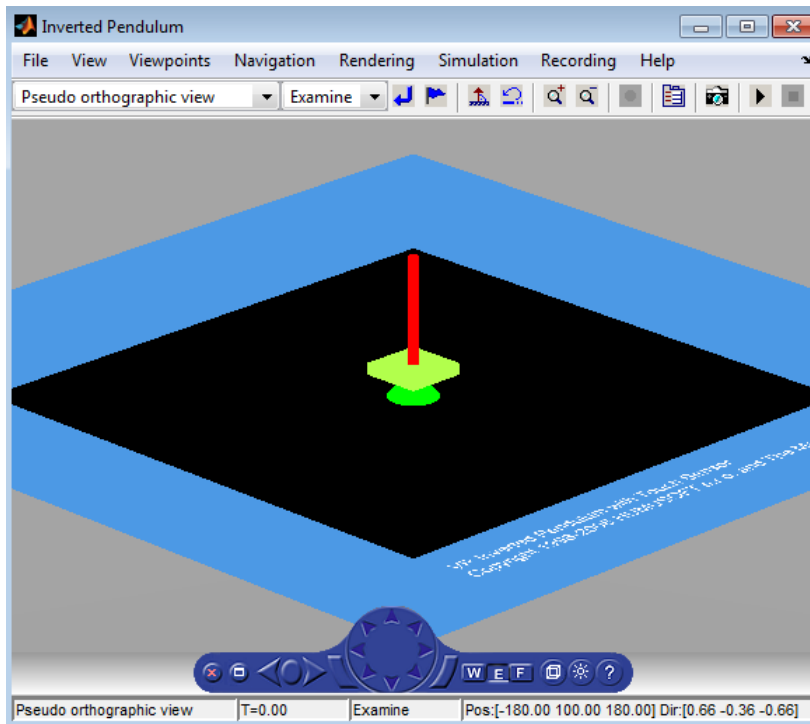

Turning **Wireframe** on changes the scene's objects from solid to wireframe rendering. The following is the vrpend example with **Wireframe** on.

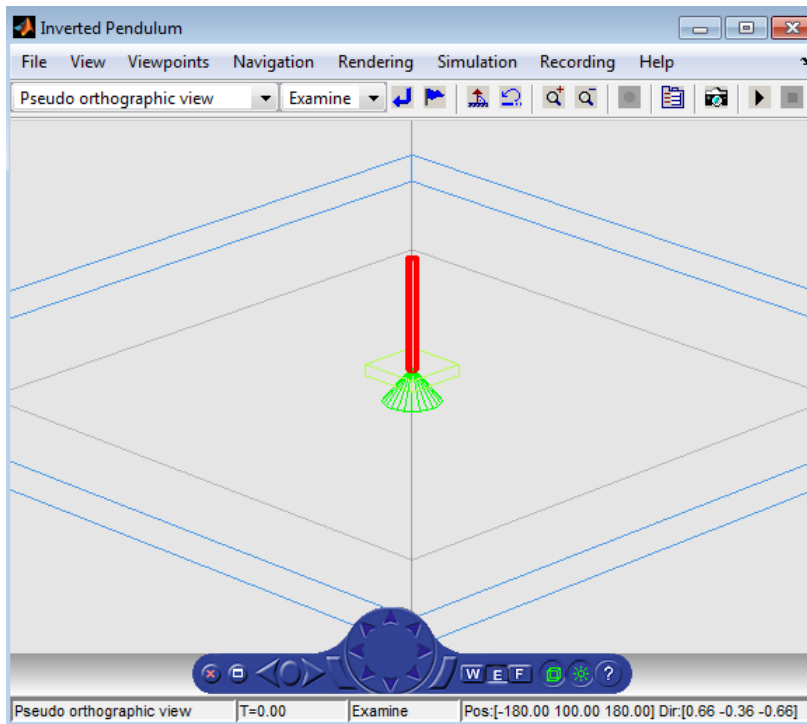

If **Textures** is on, objects have texture in the virtual scene. The following is the vrplanets example with **Textures** on.

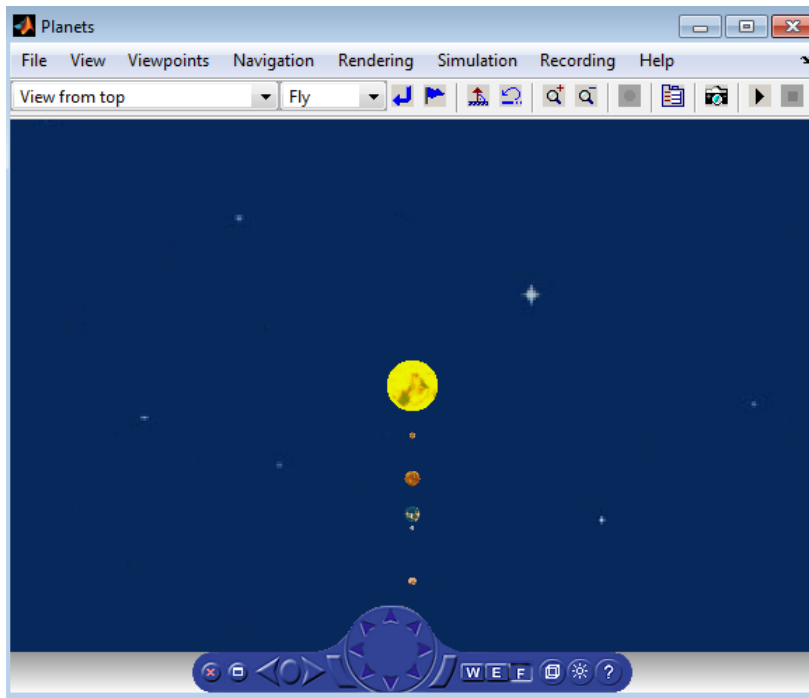

If **Textures** is off, objects do not have texture in the virtual scene. The following is the vrplanets example with **Textures** off.

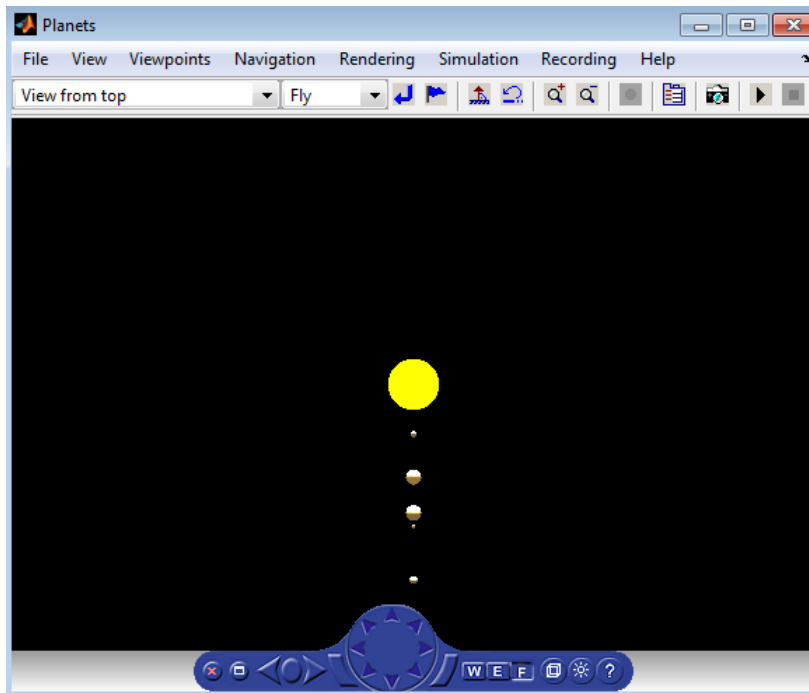

You can specify the maximum size of a texture used in rendering the `vrfigure` object. This option gives you a list of texture sizes to choose from. See the `vrfigure` `MaxTextureSize` property for further details.

Navigate Using the Simulink 3D Animation Viewer

In this section...

- “Basic Navigation” on page 7-17
- “Navigation Panel” on page 7-19
- “Viewer Keyboard Shortcuts” on page 7-21
- “Mouse Navigation” on page 7-22
- “Control Menu” on page 7-23
- “Change the Navigation Speed” on page 7-23
- “Sensors Effect on Navigation” on page 7-23
- “Display a Coordinate Axes Triad” on page 7-24
- “Pivot Point” on page 7-25

Basic Navigation

You can navigate around a virtual scene using the menu bar, toolbar, navigation panel, mouse, and keyboard. The `vrbounce` example illustrates the several key features of the viewer.

Navigation Panel — The center navigation wheel and two curved buttons on either side allow you to move about in the scene. Experiment by moving backward and forward and side to side until you become comfortable with the controls.

Navigation view — You can change the camera position. From the menu bar, select the **Navigation** menu **Straighten Up** option. Alternatively, from the toolbar, you can click the **Straighten Up** control, or on the keyboard, you can press **F9**. This option resets the camera so that it points straight ahead.

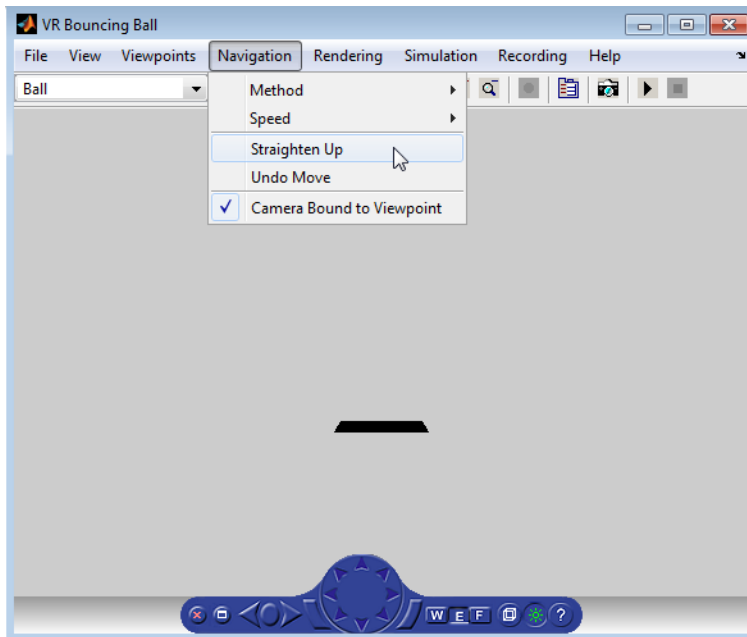

Navigation methods — Navigation with the mouse depends on the navigation method that you select and the navigation zone that you are in when you first click and hold down the mouse button. You can set the navigation method using one of the following:

- From the menu bar, select the **Navigation** menu **Method** option. This option provides three choices: **Walk**, **Examine**, or **Fly**. See “Mouse Navigation” on page 7-22.
- From the toolbar, select the drop-down list that displays the navigation options **Walk**, **Examine**, and **Fly**.

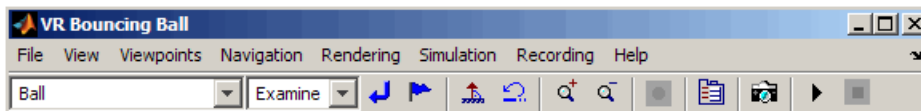

- From the navigation panel, click the **W**, **E**, or **F** buttons.
- On the keyboard, press **Shift+W**, **Shift+E**, **Shift+F**, or **Shift+N**.

Navigation zones — You can view the navigation zones for a scene through the menu bar or keyboard.

From the menu bar, select the **View** menu **Navigation Zones** option. The virtual scene changes as the navigation zones are toggled on and appear in the virtual scene. Alternatively, on the keyboard, press the **F7** key.

The `vrbounce` example with **Method** set to **Fly** has three navigation zones.

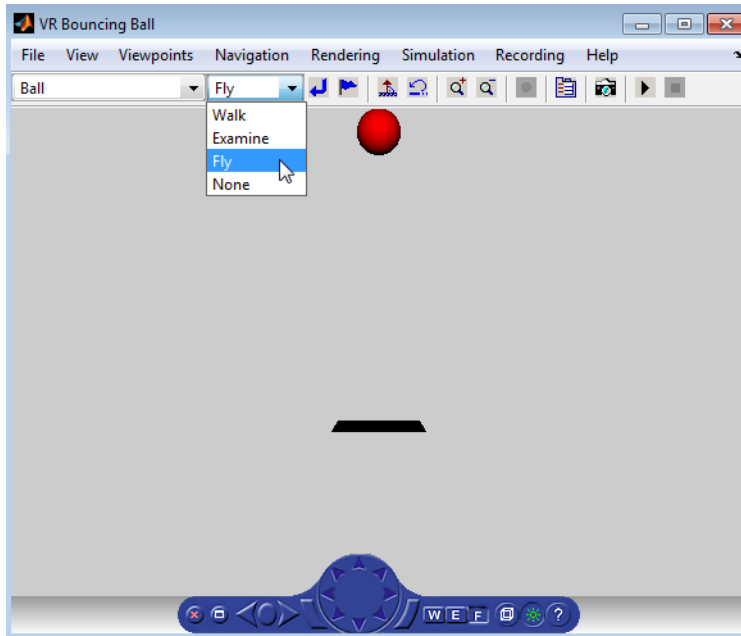

Navigation Panel

The Simulink 3D Animation viewer navigation panel has navigation controls for some of the more commonly used navigation operations available from the menu bar.

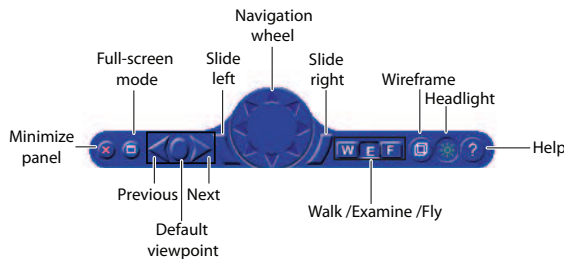

If you have multiple viewers open, the navigation panel in the active viewer is blue.

Minimize the Navigation Panel

You can minimize the navigation panel using *one* of these approaches:

- Click the red x control on the left side of the navigation panel.
- Select **View > Navigation Panel > Minimized**

The minimized navigation panel appears as an icon in the lower right corner of the viewer.

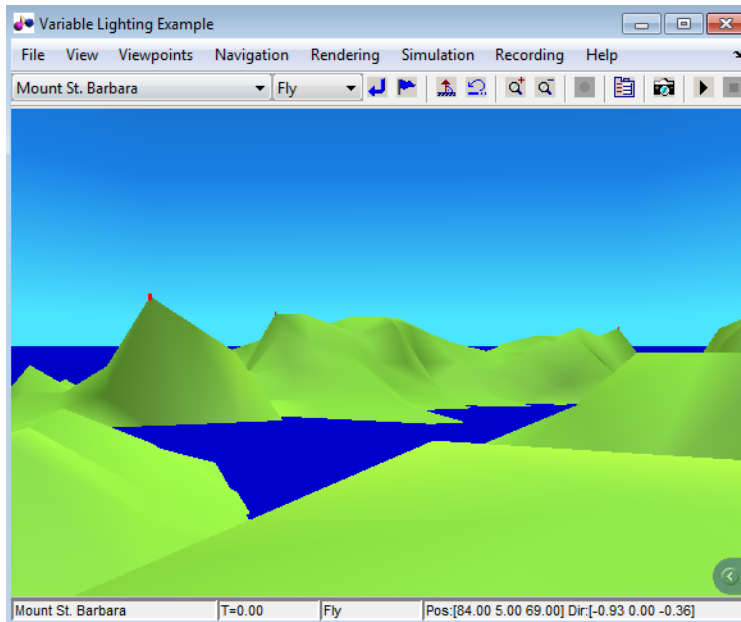

To display the navigation panel again, click the **Show Panel** left arrow on the minimized navigation panel icon.

To minimize the navigation panel by default, from the MATLAB Toolstrip, set the **Preferences > Simulink 3D Animation > Canvas > Navigation panel** preference to minimized.

The minimized navigation panel is blue for the active viewer and gray for the inactive viewers.

Viewer Keyboard Shortcuts

Navigation Function	Keyboard Shortcut
Use full-screen mode.	Ctrl+f
Undo move.	Backspace
Start or stop recording.	Ctrl+r
Capture frame.	Ctrl+i
Start or stop simulation.	Ctrl+t
Straighten up and make the camera stand on the horizontal plane of its local coordinates.	F9
Zoom in and out.	+/-
Toggle the headlight on and off.	F6
Toggle the navigation zones on and off.	F7
Toggle the wireframe option on and off.	F5
Toggle the antialiasing option on and off.	F8
Go to default viewpoint.	Esc
Return to current viewpoint.	Home
Go to previous viewpoint.	Page Up
Go to next viewpoint.	Page Down
Camera is bound/unbound from the viewpoint.	F10
Set the navigation method to Walk.	Shift+w
Set the navigation method to Examine.	Shift+e
Set the navigation method to Fly.	Shift+f
Move the camera forward and backward.	Shift Up/Down Arrow
Pan the camera up and down.	Up/Down Arrow
Pan the camera right and left.	Left/Right Arrow, Shift +Left/Right Arrow
Slide up and down.	Alt+Up/Down Arrow
Slide left and right.	Alt+Left/Right Arrow

Navigation Function	Keyboard Shortcut
Pressing Ctrl alone acquires the examine lock at the point of intersection between the line perpendicular to the screen, coming through the center of the viewer window, and the closest visible surface to the camera. Pressing the arrow keys without releasing Ctrl rotates the viewpoint about the acquired center point.	Ctrl+Left/Right/ Up/Down Arrow
Tilt the camera right and left.	Shift+Alt+Left/ Right Arrow

Mouse Navigation

The following table summarizes the behavior associated with the movement modes and navigation zones when you use your mouse to navigate through a virtual world. Turn the navigation zones on and experiment by clicking and dragging your mouse in the different zones of a virtual world.

Simulink 3D Animation Viewer Mouse Navigation

Movement Mode	Zone and Description
Walk	<p>Outer — Click and drag the mouse up, down, left, or right to slide the camera in any of these directions in a single plane.</p> <p>Inner — Click and drag the mouse up and down to move forward and backward. Drag the mouse left and right to turn left or right.</p>
Examine	<p>Outer — Click and drag the mouse up and down to move forward and backward. Drag the mouse left and right to slide left or right.</p> <p>Inner — Click and drag the mouse to rotate the viewpoint around the origin of the scene.</p>
Fly	<p>Outer — Click and drag the mouse to tilt the view either left or right.</p> <p>Inner — Click and drag the mouse to pan the camera up, down, left, or right within the scene.</p> <p>Center — Click and drag the mouse up and down to move forward and backward. Move the mouse left or right to turn in either of these directions.</p>

If your virtual world contains sensors, these sensors take precedence over mouse navigation at the sensor's location. For more information, see “Sensors Effect on Navigation” on page 7-23.

Control Menu

Access the control menu by right-clicking in the viewer window. You can use the control menu to specify a predefined viewpoint or change the appearance of the control panel. You can also control the navigation method, speed, and rendering of the virtual world. For more information about navigation methods, see “Navigate Using the Simulink 3D Animation Viewer” on page 7-17. For more information about rendering, see “Specify Rendering Techniques” on page 7-9.

Change the Navigation Speed

You can change the speed at which you navigate around the view.

- 1 In the menu bar, select the **Navigation** menu.
- 2 Select the **Speed** option.
- 3 Select the specific speed that you want.
- 4 Navigate the virtual world.

Note Your navigation speed controls the distance that you move with each keystroke. It does not affect rendering speed.

Consider setting a higher speed for large scenes and a slower speed for more controlled navigation in smaller scenes.

To change the default navigation speed for a virtual scene, modify the **speed** field of the `NavigationInfo` node in the scene VRML file. For further details, see the VRML97 standard.

Sensors Effect on Navigation

- 1 At the MATLAB command prompt, type
`vrpend`

The Inverted Pendulum example starts, and the viewer displays the following scene.

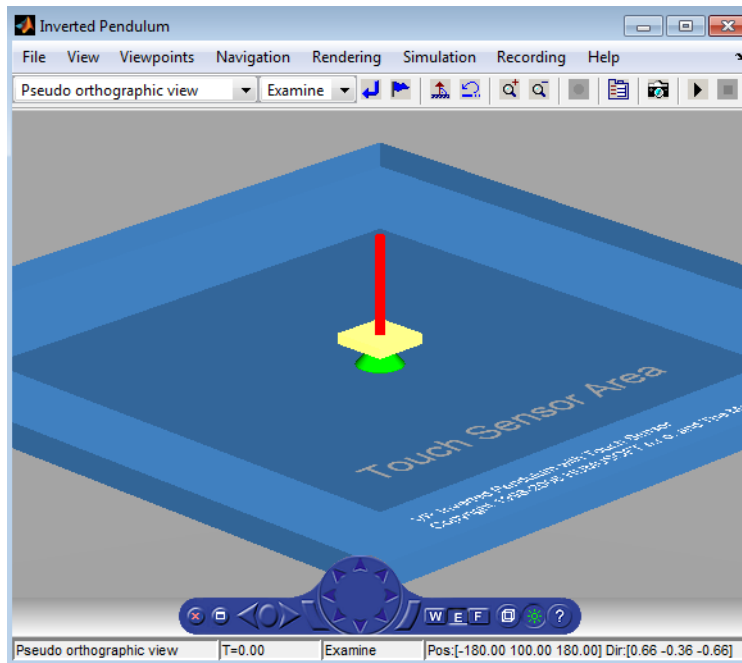

- 2 In the Simulink Editor window, from the **Simulation** menu, choose **Run**.

The example starts running.

- 3 Click inside and outside the sensor area of the viewer window. The sensor takes precedence over navigation with the left mouse button. The shape of your pointer changes when it is located over the sensor area.

If the sensor covers the entire navigable area, mouse navigation is effectively disabled. In this case, use the control panel or the keyboard to move about the scene. For a three-button mouse or a mouse with a clickable wheel, you can always use the middle button or the wheel to move about the scene. The middle mouse button and wheel do not trigger sensors within the virtual world.

Display a Coordinate Axes Triad

To help you visualize changes in the orientation (coordinate axes) of nodes in a virtual world, you can display a triad of red, green, and blue arrows. These arrows are always

parallel with global x , y , and z coordinate axes. As you navigate in a virtual world, the triad display changes to reflect changes in orientation .

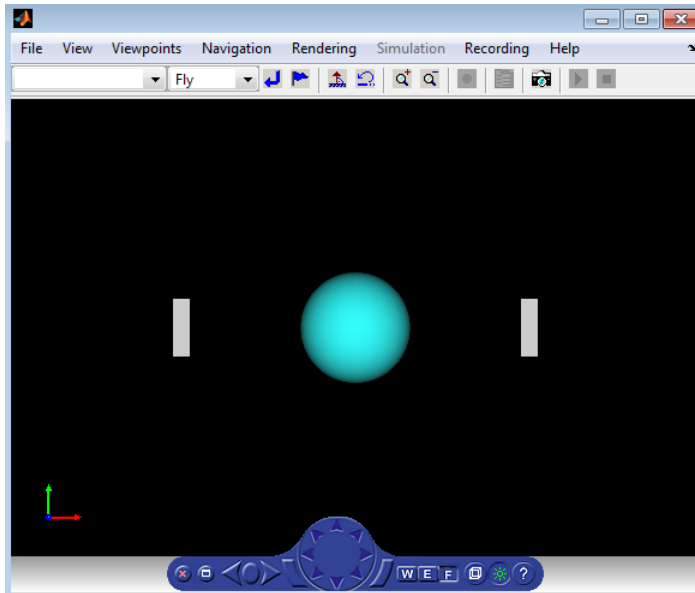

To display a triad in the viewer, or to change the location of the triad, use *one* of the following approaches:

- Right-click in the virtual world. Select the appropriate option from the **View > Triad** menu.
- In the viewer menu bar, select the appropriate option from the **View > Triad** menu.

To change the default location or visibility of the triad:

- 1 From the MATLAB Toolstrip, in the **Home** tab, in the **Environment** section, select **Preferences**.
- 2 In the Preferences dialog box, select **Simulink 3D Animation > Figure > Triad**.

Pivot Point

In Examine mode, you can use a pivot point for rotating a virtual world around a point, using a mouse.

To set the pivot point in a virtual world, hold **CRTL** and double-click the spot where you want the pivot point.

Note: On Macintosh platforms, use the command key instead of **Ctrl**.

Viewpoints

Visitors to your virtual world are navigating in an environment you create for them, using navigation methods allowed by the viewer (Walk, Examine, Fly). Besides this, it is useful to set up in the world several locations, places of interest you want to point the visitors to. These locations are called **viewpoints**. Users can browse through them, carrying out a guided tour you prepared for them, gaining the visual information you consider important in your model.

When entering a world, user is placed at the first **Viewpoint** node encountered in the file. It is especially important to define this viewpoint carefully as the most interesting entry point - **default viewpoint**.

Each virtual world has as many viewpoints as you define for it. You can define viewpoints in the virtual world through your chosen editor or through the Simulink 3D Animation viewer.

Defined viewpoints can be static - created usually at the top level of the virtual world object hierarchy or as children of static objects (**Transforms**), or dynamic - created as children of moving objects (objects driven from MATLAB/Simulink) or linked to them using the VRML **ROUTE** mechanism. This allows you to create interesting effects like view at the driving range from the driver's seat etc. You or visitors to a virtual world navigate through the virtual world environment using the Simulink 3D Animation viewer navigation methods Walk, Examine, Fly, and None. In addition to these navigation methods, a virtual world creator can set up points of interest, known as viewpoints, in the virtual world. You can use viewpoints to guide visitors through the virtual world and to emphasize important points.

When a visitor first enters a virtual world, he or she is defaulted to the default viewpoint. This is the first **Viewpoint** node in the virtual world file. Define the virtual world default viewpoint carefully; it should be the most interesting entry point to the virtual world.

Each virtual world has as many viewpoints as you define for it. You can define viewpoints in the virtual world through your chosen editor or through the Simulink 3D Animation viewer.

You can define a viewpoint to be either static or dynamic.

- Static -- Created typically at the top level of the virtual world object hierarchy. You can also create these viewpoints as children of static objects (**Transforms**).

- Dynamic -- Created as children of moving objects (objects controlled from MATLAB or Simulink) or linked to moving objects with the VRML ROUTE mechanism. Dynamic viewpoints allow you to create interesting views such as from the driver's seat at a racing course.

For more information about working with viewpoints, see:

- “Define and Reset Viewpoints” on page 7-29
- “Navigate Through Viewpoints” on page 7-33

Define and Reset Viewpoints

In this section...

“Reset Viewpoints” on page 7-29

“Define Viewpoints” on page 7-29

Reset Viewpoints

You can reset your position in a scene to initial default or current viewpoint position through the menu bar, toolbar, navigation panel, or keyboard shortcut keys.

- From the menu bar, use the **Viewpoints** menu **Return to viewpoint** option to return to the initial position of the current viewpoint. Alternatively, from the toolbar, select **Return to viewpoint** button to return to the initial position of the current viewpoint.
- From the navigation panel, click the **Go to default viewpoint** control to return to the default viewpoint of the virtual world. Alternatively, from the menu bar, use the **Viewpoints** menu **Go to Default Viewpoint** option to return to the default viewpoint of the virtual world.
- From the keyboard:
 - Press the **Esc** key to return to the default viewpoint of the virtual world.
 - Press the **Home** key to return to the initial position of the current viewpoint.

Define Viewpoints

You can add new viewpoints to the virtual world through the menu bar or toolbar. You can start the simulation before creating viewpoints. This topic assumes that the model is not currently running.

- 1 Select a Simulink 3D Animation example and type that example name in the MATLAB Command Window. For example:

```
vrplanets
```

The Simulink model is displayed. Also, by default, the Simulink 3D Animation viewer for that model is loaded and becomes active. If the viewer is not displayed, double-click the VR Sink block in the Simulink model.

In the Simulink 3D Animation viewer, the default viewpoint for this model is **View from top**.

- 2 From the menu bar, choose the **Viewpoints** menu.
- 3 Choose **View on Earth**.
- 4 In the viewer window, navigate to a random position in the scene.
- 5 From the **Viewpoints** menu, choose **Create Viewpoint**. Alternatively, click **Create viewpoint** on the toolbar.

The Create Viewpoint dialog box is displayed.

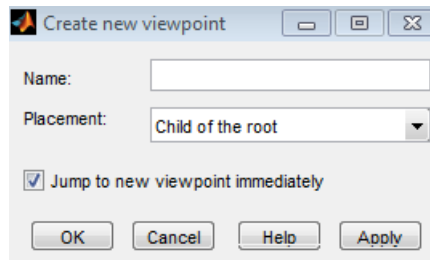

- 6 In the **Name** box, enter a unique and descriptive name for the viewpoint.
- 7 The state of the **Placement** field depends on the current viewpoint. If the current viewpoint is at the top hierarchy level in the virtual world (one of the children of the root), the **Placement** field is grayed out. In this case, it is only meaningful to create the new viewpoint at the same top hierarchy level.

In this example, the **Placement** field is editable. Select **Child of the root** as the viewpoint type. This option makes the viewpoint a static one.

- 8 Select the **Jump to new viewpoint immediately** check box to make the new viewpoint become the current viewpoint for the viewer. If you do not select this check box, you still create a new viewpoint, but you remain bound to the current viewpoint, not to the new viewpoint.
- 9 Click **OK**.
- 10 From the **File** menu, click **Save As** to save the file with the new viewpoint. If you do not save the file, the new viewpoint will be lost during simulation.
- 11 From the **Simulation** menu, click **Start**. Observe the motion of the planets from the new, static viewpoint.
- 12 Stop the simulation.

- 13 Repeat steps 2 to 6.
- 14 In the **Placement** field, select **Sibling of the current viewpoint**. This option creates a new viewpoint at the same level in the virtual world object hierarchy as the child of the parent transform of the current viewpoint. The local coordinate system of the parent transform defines the new viewpoint coordinates. As a result, the new viewpoint moves with the parent transform. The new viewpoint also keeps the position relative to the transform (offset) you first defined by navigating somewhere in the space from the current viewpoint (step 4).

Note If the current viewpoint is at the top hierarchy level in the virtual world (one of the children of the root), the **Placement** field is grayed out. In this case, it is only meaningful to create the new viewpoint as a static one at the same top hierarchy level.

- 15 Select the **Jump to new viewpoint immediately** check box to make the new viewpoint become the current viewpoint for the viewer. If you do not select this check box, you still create a new viewpoint, but you remain bound to the current viewpoint, not to the new viewpoint.
- 16 Click **OK**.
- 17 From the **File** menu, choose **Save As** to save the file with the new viewpoint. If you do not save the file, the new viewpoint will be lost during simulation.
- 18 From the **Simulation** menu, choose **Start**. Observe that the relative position between the new viewpoint and Earth remains the same. The new viewpoint moves together with its parent object Earth transform.

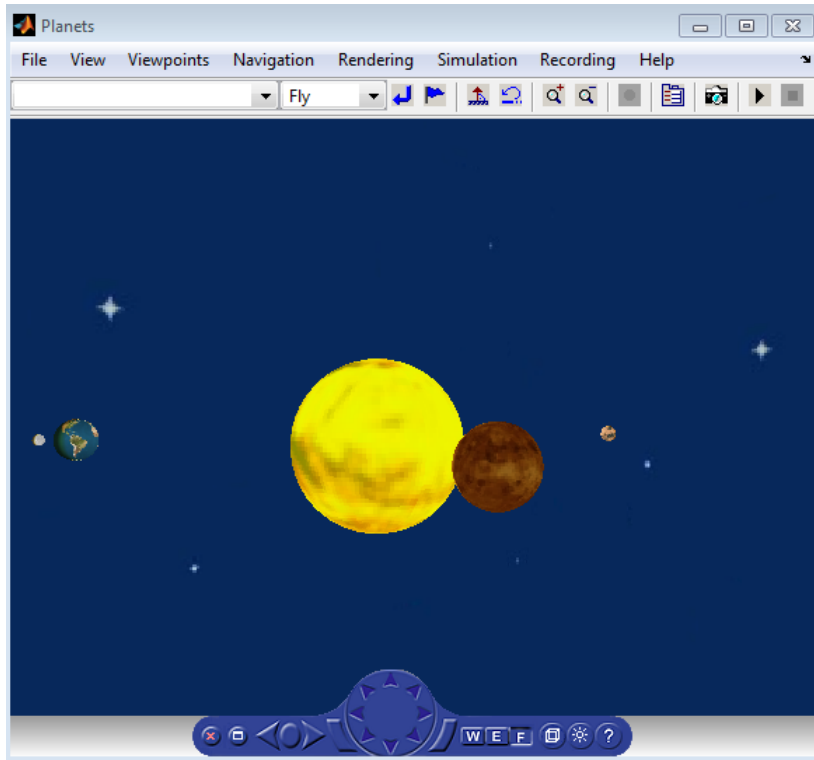

Navigate Through Viewpoints

You can navigate through a virtual scene's viewpoints using the menu bar, toolbar, navigation panel, or keyboard shortcut keys. These navigation methods are inactive if the author has specified no or only one viewpoint in the virtual world.

- From the menu bar, use the **Viewpoints** menu to move between viewpoints. Use the **Previous Viewpoint** and **Next Viewpoint** options to sequentially move up and down the list of existing viewpoints. To move focus to a particular viewpoint, choose a viewpoint from the list of viewpoints.
- From the toolbar, use the drop-down list of viewpoints to select a particular viewpoint.
- From the navigation panel, use the **Previous Viewpoint** and **Next Viewpoint** controls to sequentially move up and down the list of existing viewpoints.
- From the keyboard, press **Page Up** and **Page Down**.

To reset a camera to the initial position of the current viewpoint, use one of the methods listed in “Reset Viewpoints” on page 7-29. Resetting the viewpoint is useful when you have been moving about the scene and need to reorient yourself.

This topic illustrates viewpoints using the `vrplanets` example.

- 1 Select a Simulink 3D Animation example and type that example's name in the MATLAB command window. For example:

```
vrplanets
```

The Simulink model is displayed. By default, the Simulink 3D Animation viewer for that model is loaded and becomes active. If the viewer is not displayed, double-click the VR Sink block in the Simulink model.

- 2 From the menu bar, select the **Viewpoints** menu.

A menu of the viewpoint options is displayed. Included is a list of the existing viewpoints.

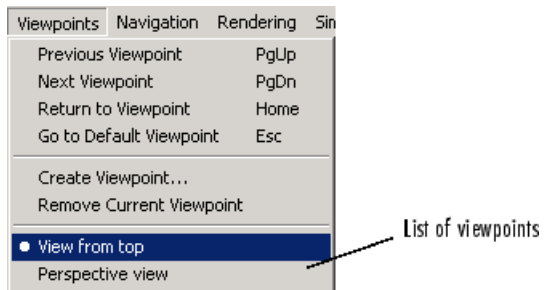

- 3 Select the drop-down list on the leftmost side of the toolbar to see the list of existing viewpoints from the toolbar. The status bar at the bottom of the viewer displays the current viewpoint.

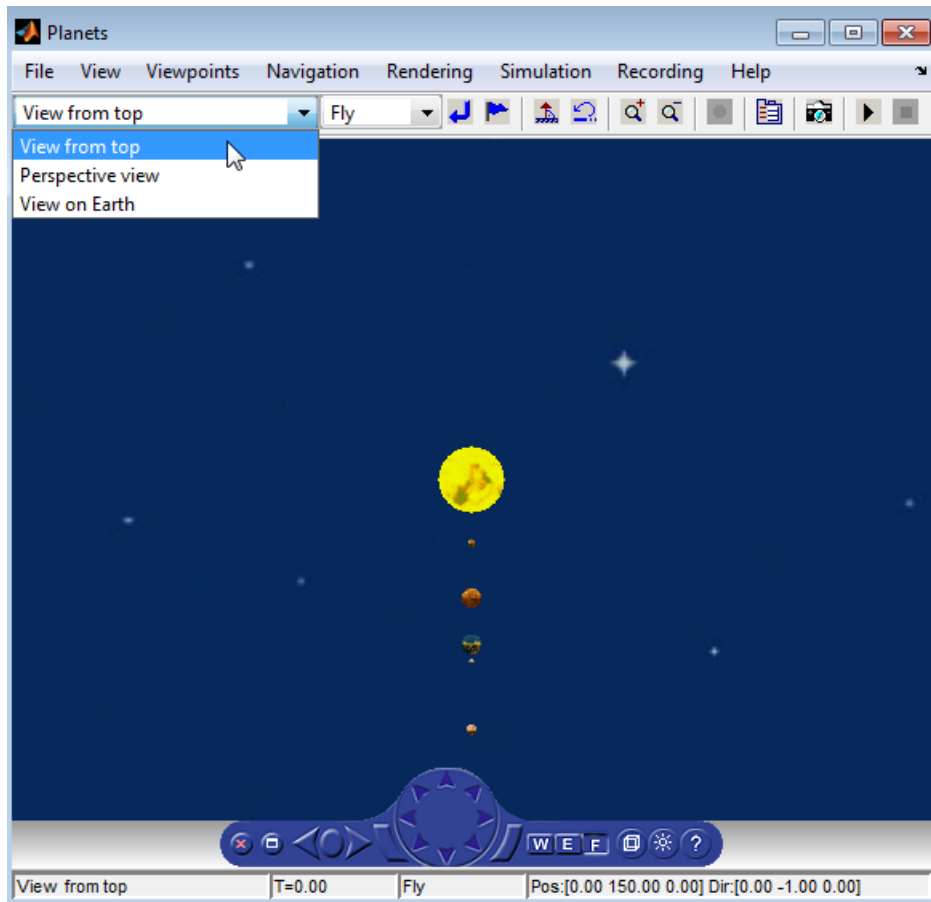

When you add new viewpoints to the world, these lists are updated to reflect the new viewpoints.

The current viewpoint is also displayed in the left pane of the status bar.

You manage and navigate through viewpoints from the menu bar, toolbar, navigation panel, and keyboard. In particular, you can

- Navigate to a previous or next viewpoint
- Return to the initial position of the current viewpoint

- Go to the virtual world's default viewpoint
- Create and remove viewpoints
- Navigate to an existing viewpoint

Record Offline Animations

In this section...

“Animation Recording” on page 7-37

“Recording Formats” on page 7-37

“File Names” on page 7-38

“Start and Stop Animation Recording” on page 7-39

“Play Animation Files” on page 7-39

“Record Files in the VRML Format” on page 7-39

“Record Files in the Audio Video Interleave (AVI) Format” on page 7-41

“Schedule Files for Recording” on page 7-43

Animation Recording

The Simulink 3D Animation software enables you to record animations of virtual scenes that are controlled by the Simulink or MATLAB product. You can record simulations using the Simulink 3D Animation Viewer. You can then play back these animations offline, in other words, independent of the MATLAB, Simulink, or Simulink 3D Animation products. You might want to generate such files for presentations, to distribute simulation results, or to generate archives.

Note Optimally, use the Simulink 3D Animation Viewer to record animations of virtual worlds associated with Simulink models. This method ensures that all necessary virtual world and `vrfigure` properties are properly set to record simulations. If you are working with virtual scenes controlled from MATLAB, you can record virtual scenes through the MATLAB interface. For details, see “Animation Recording”.

You can save a frame snapshot (capture) of the current Simulink 3D Animation viewer scene. You can save this frame as either a TIF or PNG format file. For details, see “Capture Frames” on page 7-48.

Recording Formats

You can save the virtual world offline animation data in the following formats:

- 3-D VRML file — The Simulink 3D Animation software traces object movements and saves that data into a VRML file using VRML97 standard interpolators. You can then view these files with the Simulink 3D Animation Viewer. 3-D VRML files typically use much less disk space than Audio Video Interleave (AVI) files. If you make any navigation movements in the Simulink 3D Animation Viewer while recording the animation, the Simulink 3D Animation software does not save any of these movements.

Note If you distribute VRML animation files, be sure to also distribute all the inlined object and texture files referenced in the original VRML world file.

- 2-D Audio Video Interleave (AVI) file — The Simulink 3D Animation software writes animation data into an `.avi` file. The Simulink 3D Animation software uses `vrfigure` objects to record 2-D animation files. The recorded 2-D animation reflects exactly what you see in the viewer window. It includes any navigation movements you make during the recording.

Note While recording 2-D `.avi` animation data, always ensure that the Simulink 3D Animation Viewer is the topmost window and fully visible. Graphics acceleration limitations might prevent the proper recording of 2-D animation otherwise.

See the following topics:

- “Record Files in the VRML Format” on page 7-39 — Describes how to configure the record simulation parameters to create 3-D format animation files.
- “Record Files in the Audio Video Interleave (AVI) Format” on page 7-41 — Describes how to configure the record simulation parameters to create 2-D format animation files.
- “Schedule Files for Recording” on page 7-43 — Describes how to schedule record simulation operations to occur automatically.

File Names

By default, the Simulink 3D Animation Viewer records simulations or captures virtual scene frames in a file named with the following format:

```
%f_anim_%n.<extension>
```

This format creates a unique file name each time you capture a frame or record the animation. `%f` and `%n` are tokens. `%f` is replaced with the name of the virtual world

associated with the model and %n is a number that increments each time you record a simulation for the same virtual world. If you do not change the default file name, for example, if the name of the virtual world file is `vrplanets` and you record a simulation for the first time, the animation file is

```
vrplanets_anim_1.wrl
```

If you record the simulation a second time, the animation file name is `vrplanets_anim_2.wrl`. In the case of frame captures, capturing another frame of the scene increments the number.

For details, see “Define File Name Tokens”.

Start and Stop Animation Recording

You can start or stop recording animations of the virtual world from the Simulink 3D Animation viewer through the menu bar, toolbar, or keyboard. This section assumes that you have specified animation files into which the animation is to be recorded.

- From the menu bar, choose the **Simulation** menu, **Run** option to start recording the animation (select **Stop** to stop the recording).
- From the toolbar, click the **Start/stop recording** button to start or stop recording the animation (select **Stop** to stop the recording). Alternatively, you can use the **Recording** menu **Start Recording** and **Stop Recording** options. From the keyboard, press **Ctrl+R** to toggle between starting or stopping the animation recording.
- Stop the simulation or let the model simulate until the defined simulation stop time.

Note If you stop the simulation while recording is enabled, the viewer also stops recording the animation.

Play Animation Files

You can view animation files using the 3D Animation Player or `vrplay`. For details, see “Play Animation Files”.

Record Files in the VRML Format

To create a 3-D VRML format file from a Simulink model execution, set recording parameters. You can start the simulation before setting up the recording.

- 1 In the MATLAB Command Window, type the model name. For example:

```
vrplanets
```

The Simulink model is displayed. Also, by default, the Simulink 3D Animation viewer for that model is loaded and becomes active. If the viewer is not displayed, double-click the VR Sink block in the Simulink model.

- 2 From the **Recording** menu, choose **Capture and Recording Parameters**.

The Capture and Recording Parameters dialog box is displayed.

- 3 Find the **Recording** section of the dialog. This is located under the Frame Capture dialog.
- 4 Select the **Record to VRML** file check box.

The **File** text field becomes active and the default file name, `%f_anim_%n.wrl`, appears in the text field.

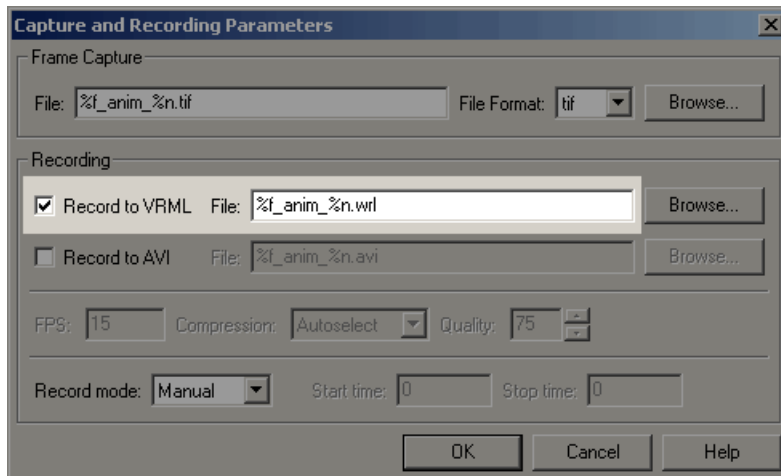

To save files to other file names, see “File Name Tokens”.

- 5 Click **OK**.

After you define an animation file, you can manually record simulations. See “Start and Stop Animation Recording” on page 7-39. If you want to record simulations on a schedule, see “Schedule Files for Recording” on page 7-43.

Record Files in the Audio Video Interleave (AVI) Format

To create a 2-D AVI format file from a Simulink model execution, set recording parameters. You can start the simulation before setting up the recording.

- 1 In the MATLAB Command Window, type the model name. For example:

```
vrplanets
```

The Simulink model is displayed. Also, by default, the Simulink 3D Animation viewer for that model is loaded and becomes active. If the viewer is not displayed, double-click the VR Sink block in the Simulink model.

- 2 From the **Recording** menu, choose **Capture and Recording Parameters**.

The Capture and Recording Parameters dialog box is displayed.

- 3 Find the **Recording** section of the dialog box. This is located under the Frame Capture dialog box.
- 4 Select the **Record to AVI** file check box.

The **File** text field and Compression selection area become active, and the default file name, `%f_anim_%n.avi`, appears in the text field.

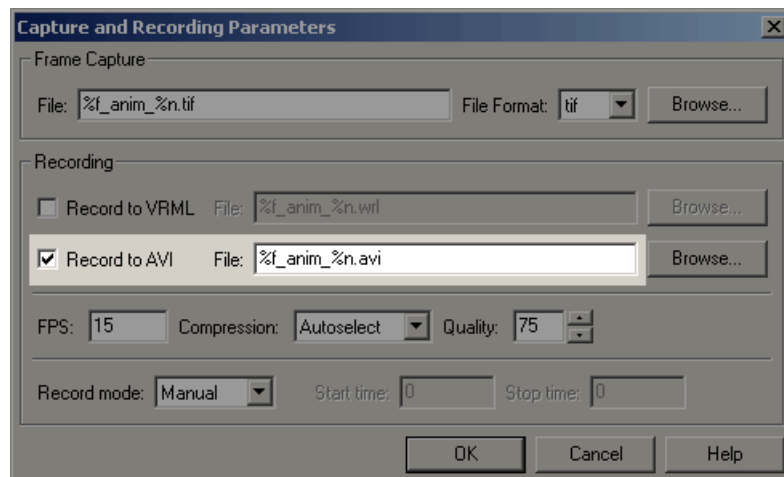

To save files to other file names, see “File Name Tokens”.

- 5 Set the **FPS** (Frames Per Second) to an appropriate value.

Set **FPS** to **auto** if you want to use the sample time of the associated VR Sink block to make the file playback correspond to the model simulation time.

For example, to record a Simulink simulation with 25 frames per second (of the simulation time), in the VR Sink block set **Sample time** to be 0.04. In that situation, if you want to create an AVI file where 1 second of simulation time corresponds to 1 second of AVI file playback time, set the **FPS** parameter to **auto**. Simulink 3D Animation saves the value 25 into the AVI file **FPS** parameter.

Note: For a virtual world not associated with a Simulink model, or if the sample time of the associated VR Sink block cannot be determined at simulation start time, an **FPS** setting of 15 is used, even if you set **FPS** to **auto**.

- 6 From the **Compression** list, select a compression method for the .avi file. Because .avi files can become large, you might want to compress the .avi file.

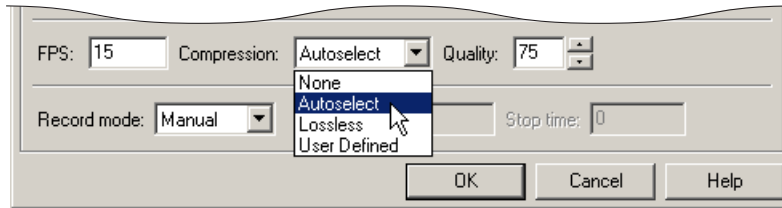

Choose from

- **Autoselect** — Allows the Simulink 3D Animation software to select the most appropriate compression codec. This option allows you to specify a quality setting that is a number between 0 and 100. Higher quality numbers result in higher video quality and larger file sizes. Lower quality numbers result in lower video quality and smaller file sizes.
- **Lossless** — Forces the Simulink 3D Animation software to compress the animation file without loss of data. (Typically, the compression of files sacrifices some data.)
- **User Defined** — Enables you to specify a particular compression codec. This option allows you to specify a quality setting that is a number between 0 and 100. Higher quality numbers result in higher video quality and larger file sizes. Lower

quality numbers result in lower video quality and smaller file sizes. You need to specify an identification string of a codec that your system supports.

- **None** — Prevents any compression for the animation file.
- 7** Disable the navigation panel. The navigation panel appears at the bottom of the virtual scene view. You might want to turn off this panel for a cleaner view of the virtual scene. Choose **View > Navigation Panel > None**.

You can re-enable the Navigation Panel (for example, choose **View > Navigation Panel > Halfbar**) after you are finished recording the .avi file.

- 8** Click **OK**.

After you define an animation file, you can record animations. See “Start and Stop Animation Recording” on page 7-39. If you want to record animations on a schedule, see “Schedule Files for Recording” on page 7-43.

Schedule Files for Recording

This topic describes how to schedule the recording of an animation using the MATLAB interface for a virtual world that is associated with a Simulink model. In this case, the timing in an animation file derives from the simulation time. One second of the recorded animation time corresponds to one second of Simulink time. To schedule the recording of an animation file, you preset the simulation time interval during which the animation recording occurs. This procedure uses the `vrplanets` example. It assumes that you have already configured the recording parameters for an animation file.

- 1** In the MATLAB Command Window, type the model name. For example:

```
vrplanets
```

The Simulink model is displayed. Also, by default, the Simulink 3D Animation viewer for that model is loaded and becomes active. If the viewer is not displayed, double-click the VR Sink block in the Simulink model.

- 2** From the **Recording** menu, choose **Capture and Recording Parameters**.

The Capture and Recording Parameters dialog box is displayed. In the **Recording** section, this dialog box contains the **Record mode** list. Note that the **Record mode** list is enabled only if you also select either or both of the **Record to VRML** and **Record to AVI** check boxes.

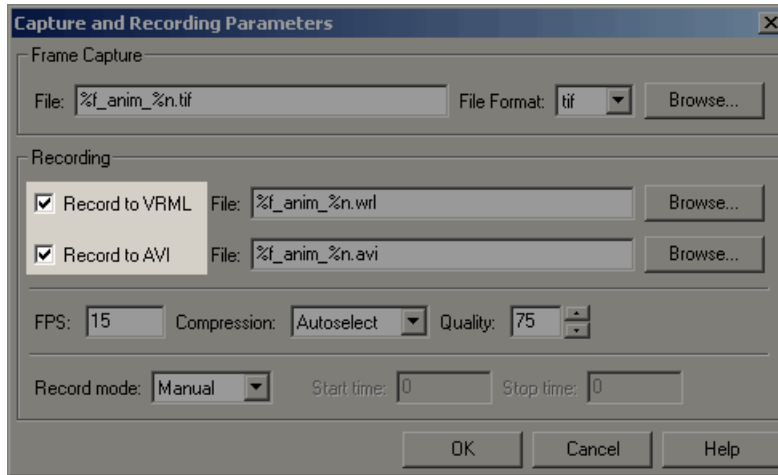

- 3 From the **Record mode** list, choose **Scheduled**.

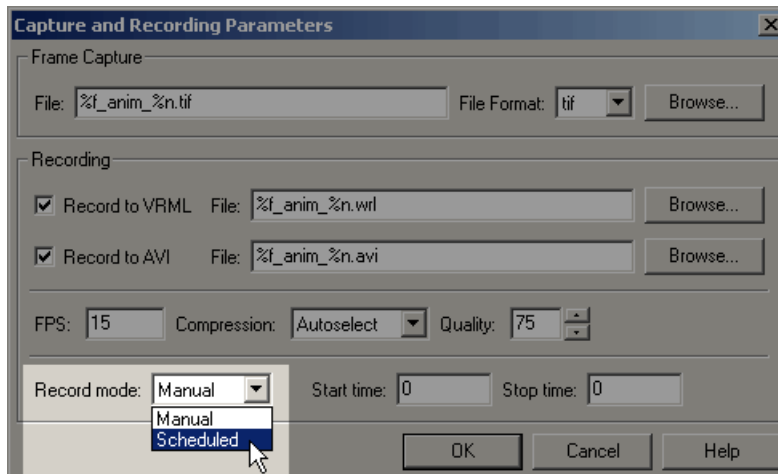

The **Start time** and **Stop time** text fields are enabled.

- 4 Enter in **Start time** and **Stop time** the start and stop times during which you want to record the animation. For example, enter 0 as the start time and 100 as the stop time.

Ensure that the recording start time value is not earlier than the start time of the Simulink model; the recording operation cannot start in this instance. If the stop time exceeds the stop time of the Simulink model, or if it is an out of bounds value such as a negative number, the recording operation stops when the simulation stops.

Note: You can also set the stop time before the start time. This allows for a scenario where the simulation starts first and you manually start recording. The recording then automatically stops at stop time and automatically restarts at start time.

5 Click **OK**.

After you define the schedule, you can record simulations. See “Start and Stop Animation Recording” on page 7-39.

Note You can override the recording schedule by starting or stopping the recording interactively.

Play Animations with Simulink 3D Animation Viewer

You can use the Simulink 3D Animation Viewer to play animation files, using one of these approaches:

At the MATLAB command line, use `vrview`. For example, enter:

```
w=vrview('vrplanets_anim_1.wrl');  
set(w,'TimeSource','freerun');
```

The `vrview` command displays the default Simulink 3D Animation Viewer for the animation file. Setting the `TimeSource` property of the `set` method to `'freerun'` directs the viewer to advance its time independent of the MATLAB software.

To stop the animation, type:

```
set(w,'TimeSource','external');
```

To close the viewer and delete the world, get the handle of the `vrfigure` object and close it, as follows:

```
f=get(w,'Figures')  
close(f);  
delete(w);
```

Or, to close all `vrfigure` objects and delete the world, type

```
vrclose  
delete(w);
```

Configure Frame Capture Parameters

This topic describes how to configure and capture a frame, using the `vrplanets` example as the example.

- 1 In the MATLAB Command Window, type

```
vrplanets
```

at the MATLAB command prompt. The Planets example starts.

- 2 From the **Recording** menu, choose **Capture and Recording Parameters**.

The Capture and Recording Parameters dialog box is displayed.

- 3 Find the **Frame Capture** section of the dialog. This is located at the top of the dialog.

The file name `%f_anim_%n.tif` appears in the first text field, **File**.

- 4 Leave this file name as is.
- 5 In the **File Format** list, `tif` or `png` specify the graphic file format for the captured frame. The default is `tif`. For this procedure, leave this format setting at `tif`.

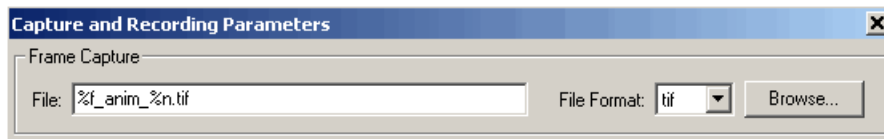

- 6 You can disable the navigation panel. The navigation panel appears at the bottom of the virtual scene view. You might want to turn off this panel for a cleaner view of the virtual scene. Choose **View > Navigation Panel > None**.

You can re-enable the Navigation Panel (for example, choose **View > Navigation Panel > Halfbar**) after you finish recording the `.tif` file.

- 7 Click **OK**.

With this configuration, each subsequent capture of a scene in the same world increments the file name number (`%n`) and saves it in a `tif` file.

Capture Frames

The Simulink 3D Animation product allows you to save a frame snapshot (capture) of the current Simulink 3D Animation viewer scene. You can save this frame as either a TIF or PNG format file. You can later view this scene offline (in other words, without the Simulink 3D Animation viewer). You can treat this frame capture file like any other TIF or PNG file, such as print it, include it in other files, and so forth.

After you complete the steps in “Configure Frame Capture Parameters”, you can capture frames of a virtual scene.

You can capture frames of the virtual world from the Simulink 3D Animation viewer through the menu bar, toolbar, or keyboard. This section assumes that you have specified frame capture file formats.

These actions save the captures in files in the current folder.

- From the menu bar, choose **Recording > Capture Frame** to capture a frame.
- From the toolbar, click the **Capture a frame screenshot** button to capture a frame.
- From the keyboard, press **Ctrl+I** to capture a frame.

You can view the frame capture files using any tool that reads `tif` or `png` files, including the MATLAB `imread` function. For example,

```
image(imread('vrplanets_anim_1.tif'))
```

Simulink 3D Animation Web Viewer

Use the Simulink 3D Animation Web Viewer to access virtual worlds with an HTML5-enabled Web browser. You can open a virtual world in Simulink 3D Animation on a host computer and then view it remotely in a Web browser on another computer. You do not need to install Simulink 3D Animation on the remote computer.

The Web Viewer supplements the Simulink 3D Animation Viewer. It also supplements the Orbisnap viewer, which comes with Simulink 3D Animation. Some benefits of the Web Viewer include:

- Multiplatform remote viewing of Simulink 3D Animation virtual worlds
 - Support for HTML5-enabled browsers on Microsoft Windows, Macintosh, and Linux platforms
- No additional software installation required on client computers
- Access to HTML5 browser features for creating customized pages with virtual reality visualization

Note: Because the Web Viewer accesses an HTML version of the virtual world, you cannot use it to modify the virtual world (for example, to create new viewpoints).

For more information, see:

- “Open the Web Viewer”
- “Navigate Using the Web Viewer”

Open the Web Viewer

In this section...

“Set Up for Remote Viewing” on page 7-50

“Connect the Web Viewer” on page 7-50

Set Up for Remote Viewing

To enable a user on a remote computer to use a Web browser to view a virtual world that is connected to a Simulink model:

- 1 In the Simulink 3D Animation Viewer, select **Simulation > Block parameters > Allow viewing from the Internet**.

If the Simulink 3D Animation Viewer is the default viewer, you can open that viewer from the Simulink Editor by double-clicking the VR Sink block.

- 2 Enable the **Allow viewing from the Internet** parameter.

Alternatively, to enable remote computers to view all opened virtual worlds with a Web browser, in the MATLAB **Home** tab, in the **Environment** section, use the **Preferences > Simulink 3D Animation > Allow viewing from the Internet** preference.

Connect the Web Viewer

- 1 In Simulink 3D Animation, open the virtual world that you want to view.
- 2 On the computer from which you want to open the Web Viewer, open an HTML5-enabled browser (supporting WebGL and WebSocket). The browser must have Javascript enabled.

Note: For a list of HTML5-enabled browsers, see http://www.x3dom.org/?page_id=9.

- 3 Connect to the local host HTTP port. To open the Web Viewer on:
 - The same computer on which Simulink 3D Animation runs, enter the following in your Web browser: `http://localhost:8123/`
 - A remote computer that does not have Simulink 3D Animation, in the `http://localhost:8123` URL, replace `localhost` with the HTTP port of the host computer .

Note: If you need to change the HTTP port (for example, if a firewall blocks a port), set a different port number and restart MATLAB. To change the HTTP port, in the MATLAB **Home** tab, in the **Environment** section, use the **Preferences > Simulink 3D Animation > HTTP Port**> preference.

- 4** In the Web Viewer, from the list of open virtual worlds, select the one that you want to view.

Navigate Using the Web Viewer

In this section...

“Display and Navigation” on page 7-52

“Keyboard Shortcuts” on page 7-52

“Web Viewer Preferences” on page 7-53

Display and Navigation

Most of the navigation features for the Web Viewer are the same as for the Simulink 3D Animation Viewer and the 3D World Editor **Virtual world display** pane. For details about Simulink 3D Animation Viewer navigation, see “Navigate Using the Simulink 3D Animation Viewer” on page 7-17.

Some differences between the two viewers include:

- The Web Viewer does not include a menu bar.
- For virtual worlds with undefined background colors, the Web Viewer uses the default canvas color of the browser; the Simulink 3D Animation Viewer uses a black background.

The supported navigation features depend on what Web browser you use. For example, at the time R2013b was released, Firefox[®] was the only supported Web browser that supports context menu options that are specific to Simulink 3D Animation, such as viewpoints options.

To determine whether the HTML5-enabled browser that you want to use supports WebGL (Web Graphics Library), see http://www.x3dom.org/?page_id=9.

Keyboard Shortcuts

Navigation Function	Keyboard Shortcut
Straighten up and make the camera stand on the horizontal plane of its local coordinates.	U
Toggle the headlight on and off.	H
Toggle the navigation zones on and off.	Z
Go to default viewpoint.	Esc

Navigation Function	Keyboard Shortcut
Return to current viewpoint.	R
Go to previous viewpoint.	Page Up
Go to next viewpoint.	Page Down
Set the navigation method to Walk.	W
Set the navigation method to Examine.	E
Set the navigation method to Fly.	F
Move the camera forward and backward.	Shift Up/Down Arrow
Pan the camera up and down.	Up/Down Arrow
Pan the camera right and left.	Left/Right Arrow, Shift +Left/Right Arrow
Tilt the camera right and left.	Shift+Alt+Left/ Right Arrow
Slide up and down.	Alt+Up/Down Arrow
Slide left and right.	Alt+Left/Right Arrow
Set pivot point	Double-click
Orbit around selected item (pivot point)	Ctrl+Left/Right/Up/Down Arrow
Turn interactive mode on or off	I
Set navigation mode to none	N
Cycle through navigation speed presets	G
Show or hide information panel	D
Show or hide status bar	S
Show or hide rendering information panel	Spacebar
Cycle through navigation panel modes	P

Web Viewer Preferences

The following Simulink 3D Animation preferences apply to the Web Viewer, as well as to the 3D World Editor.

- **Canvas > Navigation panel**
- **Figure > Appearance > Status bar**

- **Figure > Appearance > Navigation zones**

To access the preferences, from the MATLAB Toolstrip, in the **Home** tab, in the **Environment** section, select **Preferences > Simulink 3D Animation**.

Legacy Simulink 3D Animation Viewer

In this section...

“Introduction” on page 7-55

“Starting the Legacy Viewer” on page 7-55

“Differences Between the Default and Legacy Viewer” on page 7-57

“Differences When Setting the DefaultViewer Property to 'internalv4'” on page 7-58

Introduction

The Simulink 3D Animation viewer has a legacy viewer. This legacy viewer is the former default viewer. For details about the differences between the current viewer and the legacy viewer, see “Differences Between the Default and Legacy Viewer” on page 7-57.

Starting the Legacy Viewer

By default, you use the default Simulink 3D Animation viewer to visualize virtual worlds. To configure your Simulink 3D Animation software to use the legacy viewer,

- 1 Determine your default viewer by typing

```
vrgetpref
```

The MATLAB Command Window displays

```
ans =
```

```

        DataTypeBool: 'logical'
        DataTypeInt32: 'double'
        DataTypeFloat: 'double'
    DefaultCanvasNavPanel: 'none'
        DefaultCanvasUnits: 'normalized'
    DefaultFigureAntialiasing: 'off'
DefaultFigureCaptureFileFormat: 'tif'
    DefaultFigureCaptureFileName: '%f_anim_%n.tif'
    DefaultFigureDeleteFcn: ''
    DefaultFigureLighting: 'on'
```

```
DefaultFigureMaxTextureSize: 'auto'  
    DefaultFigureNavPanel: 'halfbar'  
    DefaultFigureNavZones: 'off'  
    DefaultFigurePosition: [5 92 576 380]  
DefaultFigureRecord2DCompressMethod: 'auto'  
DefaultFigureRecord2DCompressQuality: 75  
    DefaultFigureRecord2DFileName: '%f_anim_%n.avi'  
    DefaultFigureRecord2DFPS: 15  
    DefaultFigureStatusBar: 'on'  
    DefaultFigureTextures: 'on'  
    DefaultFigureToolBar: 'on'  
    DefaultFigureTransparency: 'on'  
    DefaultFigureWireframe: 'off'  
    DefaultViewer: 'internal'  
DefaultWorldRecord3DFileName: '%f_anim_%n.wrl'  
    DefaultWorldRecordMode: 'manual'  
DefaultWorldRecordInterval: [0 0]  
    DefaultWorldRemoteView: 'off'  
    DefaultWorldTimeSource: 'external'  
    Editor: [1x60 char]  
    HttpPort: 8123  
    TransportBuffer: 5  
    TransportTimeout: 20  
    VrPort: 8124
```

The `DefaultViewer` property is set to `'internal'`. The Simulink 3D Animation viewer is the default viewer for viewing virtual scenes. Any virtual scenes that you open are displayed in the viewer.

- 2 Change the default viewer to the legacy viewer by typing

```
vrsetpref('DefaultViewer','internalv4')
```

The legacy viewer becomes the default viewer.

- 3 At the MATLAB command prompt, type

```
vrplanets
```

The Planets example is loaded and the virtual scene is displayed using the legacy viewer.

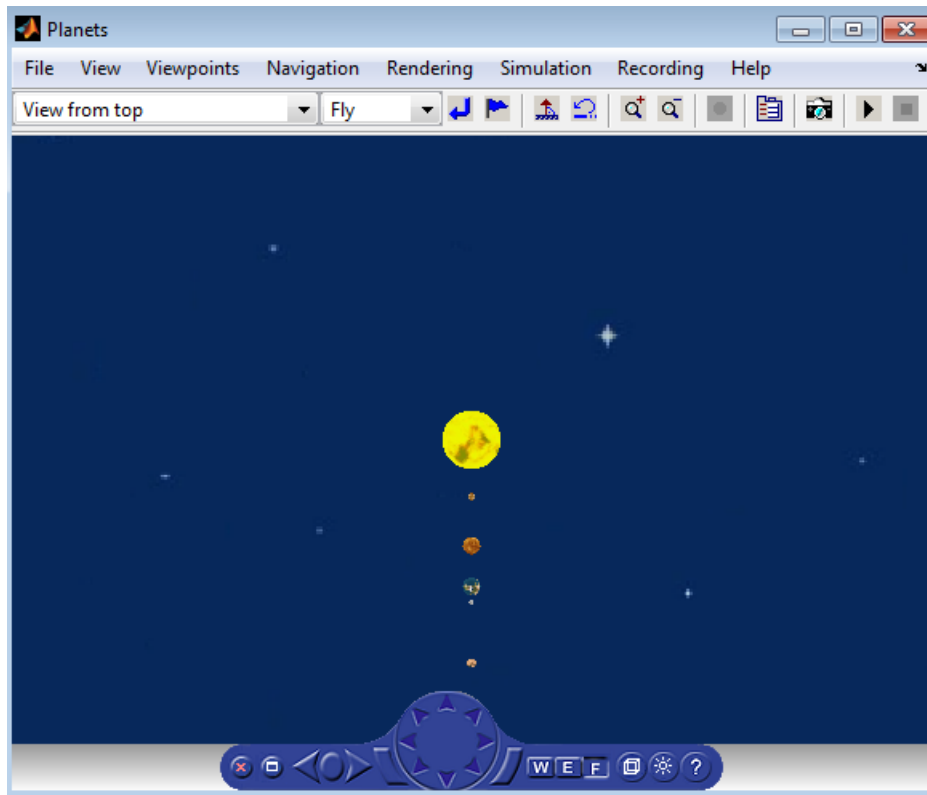

To revert to the original default viewer, type

```
vrsetpref('DefaultViewer','internal')
```

Differences Between the Default and Legacy Viewer

The legacy viewer has the functionality and appearance of the default Simulink 3D Animation viewer:

- In the legacy viewer, you cannot dock the viewer window in the MATLAB window.
- In the legacy viewer, you cannot right-click in the viewer window to display a context menu that contains the viewer commands.

- In the legacy viewer, you cannot combine multiple figures in several tiles of a MATLAB figure.

The legacy and default viewer have minor visual differences, such as:

- In the legacy viewer, circles denote selected menu command options. In the default viewer, checks denote selected menu command options.
- In the legacy viewer, the status bar has no border. In the default viewer, the status bar has a border.

Differences When Setting the DefaultViewer Property to 'internalv4'

Setting the `DefaultViewer` property to `'internalv4'` also affects the behavior of the `vrplay` function. When you create additional `vrplay` windows using **File > New Window**, the window respects the current setting of the `DefaultViewer` property. By default, the **File > New Window** command creates the new player window as a MATLAB figure.

If you set the `DefaultViewer` property to `'internalv4'`, the **File > New Window** command creates the new player window as in previous releases.

Listen to Sound in a Virtual World

In this section...

“System Requirements for Sound” on page 7-59

“Listen to Sound” on page 7-59

If a virtual world contains a **Sound** node and your computer supports sound, then you can listen to the sound using these Simulink 3D Animation components:

- Simulink 3D Animation Viewer
- 3D Animation Player
- `vr.canvas` on a figure window

System Requirements for Sound

To listen to virtual world sound, use a computer setup that supports sound, including having a sound card, speakers, and operating system support, such as ALSA (Advanced Linux Sound Architecture) on Linux platforms.

For an **AudioClip** node, use a mono or stereo WAV file in uncompressed PCM format.

Note: A stereo sound source retains its channel separation during playback. Simulink 3D Animation attenuates the sound based on the distance of the viewer from the sound location. The stereo channels are not affected by the relative position of the viewer to the sound location and the viewer direction in the virtual world, even if the **Sound** node has the `spatialize` field set to `true`.

Listen to Sound

Simulink 3D Animation enables sound by default.

To change the default behavior so that sound is disabled, set the Simulink 3D Animation **Figure > Rendering > Sound** preference to `off`.

In the Simulink 3D Animation Viewer or 3D Animation Player, to disable sound, right-click in the virtual world and clear the **Rendering > Sound** option.

For a `vr.canvas` object, to disable sound , set the `Sound` property to `'off'` .

To control volume, use your computer volume controls.

View a Virtual World in Stereoscopic Vision

In this section...

“Enable Stereoscopic Vision” on page 7-61

“Control Stereoscopic Effects” on page 7-62

You can view a virtual world using 3D effects, so that elements in the virtual world appear to come forward or back from the plane of the monitor.

You can use stereoscopic vision with these Simulink 3D Animation components:

- 3D World Editor
- Simulink 3D Animation Viewer
- 3D Animation Player
- `vr.canvas` on a figure window
- Orbisnap

Simulink 3D Animation supports two stereoscopic vision approaches:

- Anaglyph — Use red/cyan 3D glasses. Viewing a virtual world in this mode causes the colors to appear as almost grayscale. This approach does not require any special computer hardware or software.
- Active stereo — Use active shutter 3D glasses. This approach preserves color effects and produces more powerful 3D effects. Active stereo requires a specially configured computer and monitor setup. For details, see “Active Stereoscopic Vision Configuration”.

Enable Stereoscopic Vision

By default, virtual worlds display without stereoscopic vision effects.

- 1 Right-click in the virtual world.
- 2 From the **Rendering > Stereo 3D** menu, select either **Anaglyph** or **Active**.

Note: To enable stereoscopic vision by default, set the Simulink 3D Animation **Figure > Rendering > Stereo 3D** preference to **anaglyph** or **active**.

Control Stereoscopic Effects

You can control the following stereoscopic effects interactively or using preferences.

Stereo 3D Effect	Description	Keyboard Shortcut	Figure > Rendering Preference
Camera offset	Distance between the two points of view (cameras) that produce the 3D effect. The higher the offset, the further apart the cameras are, and thus the deeper the 3D effect.	<p>Shift+K increases the offset.</p> <p>Shift+J decreases the offset.</p>	<p>Stereo 3D Camera Offset</p> <p>The default value is 0.1.</p>
Horizontal image translation	<p>The horizontal relationship of the two stereo images. By default, the background image is at zero and the foreground image appears to pop out from the monitor toward the person viewing the virtual world.</p> <p>You can specify a value between 0 and 1, inclusive. The larger the value, the further back the background appears to be.</p>	<p>Shift+O increases the distance back for the background image.</p> <p>Shift+P decreases the distance back for the background image.</p>	<p>Stereo 3D Horizontal Image Translation</p> <p>The default value is 0.</p>

Active Stereoscopic Vision Configuration

In this section...

“Computer Platforms” on page 7-63

“Graphics Cards” on page 7-63

“Display Devices” on page 7-63

“Graphic Card Connection to Display Devices” on page 7-64

“Examples of Stereoscopic Vision Setups” on page 7-64

This section identifies system requirements for active stereoscopic vision configuration. For detailed information to determine whether a system meets the Simulink 3D Animation active stereoscopic vision requirements, consult the documentation for your systems.

Computer Platforms

You can use stereoscopic vision on properly configured Windows and Linux platforms. You cannot use active stereoscopic vision on Macintosh platforms.

Graphics Cards

Your computer must have a stereo 3D graphic card that supports OpenGL-based stereoscopic vision, together with appropriate system driver, such as:

- AMD® FirePro “W” series of cards (for example, W5000) that support HD3D Pro technology
- NVIDIA® Quadro cards that support 3D Vision Pro technology

Display Devices

To display the stereoscopic video output of a graphic card, use one of these 3D display devices.

- 3D-compliant monitor synchronized with active shutter glasses. Depending on the display technology, enable synchronization using Infrared emitters, cables, or RF hubs. Some monitors include an infrared (IR) emitter. Other monitors require a separate IR emitter.

- 3D television set that displays 3D content. For stereoscopic vision, you typically use active shutter glasses or passive polarized glasses.
- Auto-stereoscopic display (monitor, display containing pair of video projectors, etc.).

Graphic Card Connection to Display Devices

Connect 3D graphic cards to 3D display devices using an interface such as DVI, HDMI, or DisplayPort.

HDMI 1.4a and DisplayPort display interfaces natively expose the ability to transmit stereo images using schemes described in their specifications. These interfaces allow for plug-and-play capability. It is up to the display device to decode the image pairs and present them according to the presentation technology they implement (active, passive, auto-stereoscopic).

The DVI interface does not offer native stereoscopic image transfer. To transfer and identify stereoscopic images correctly, usually you need to synchronize the graphic card output with the display device, using synchronization signals transmitted through an additional cable, an IR emitter, or an RF hub.

Examples of Stereoscopic Vision Setups

Here are two possible configurations for using stereoscopic vision with Simulink 3D Animation:

- AMD FirePro “W” series of cards (for example, W5000) connected with an HDMI 1.4 cable to a 3D television set
- NVIDIA Quadro cards (for example, Quadro K4000), a 3D vision-ready monitor connected using dual DVI cable, and a 3D Vision Pro kit (an RF hub and active shutter glasses)

Simulink 3D Animation Stand-Alone Viewer

The Simulink 3D Animation stand-alone viewer, Orbisnap, allows you to visualize virtual worlds or prerecorded animation files without running the MATLAB or Simulink 3D Animation products.

- “Orbisnap Viewer” on page 8-2
- “Install Orbisnap” on page 8-3
- “Start Orbisnap” on page 8-5
- “Orbisnap Interface” on page 8-6
- “Navigate Using Orbisnap” on page 8-10
- “View Animations or Virtual Worlds with Orbisnap” on page 8-13
- “View Virtual Worlds Remotely with Orbisnap” on page 8-14

Orbisnap Viewer

What is Orbisnap?

The Simulink 3D Animation product includes Orbisnap. Orbisnap is a free, optional, stand-alone VRML97 viewer that does not require you to have either the MATLAB or Simulink 3D Animation products running. You can use Orbisnap to:

- View prerecorded WRL animation files. For example, you might want to show prerecorded animation files in a meeting at which you do not have access to the MATLAB or Simulink 3D Animation products.
- Remotely view, from a client machine, a virtual world loaded in a current session of the Simulink 3D Animation product. For example, if you want to visualize a virtual world active in a Simulink 3D Animation session that is running on a computer in another part of the building, or across the network. This functionality allows you to remotely view a simulation, but not control it.
- View and navigate, but not simulate, a VRML world. You can navigate, render, and otherwise visualize a VRML world without simulating it.
- View virtual worlds using stereoscopic vision.

Orbisnap is multiplatform. You can run Orbisnap on any of the platforms that the Simulink 3D Animation product supports. You do not need a MathWorks license to run Orbisnap.

Install Orbisnap

In this section...

“Section Overview” on page 8-3

“System Requirements” on page 8-3

“Copying Orbisnap to Another Location” on page 8-3

“Adding Shortcuts or Symbolic Links” on page 8-4

Section Overview

The collection of Orbisnap files includes the Orbisnap starter file, Orbisnap executable file, and supporting files. These files are located under the Simulink 3D Animation orbisnap folder (for example, *matlabroot*\toolbox\s13d\orbisnap\bin for the Windows platform). No further installation is necessary, but you might want to copy the Orbisnap files to another location or create shortcuts or symbolic links to the Orbisnap starter file for convenience.

System Requirements

Orbisnap has the same hardware and software requirements as MATLAB. It is a multiplatform product that can run on PC-compatible computers with Windows or Linux. See the following page on the MathWorks Web site:

<http://www.mathworks.com/products/matlab/requirements.html>

Copying Orbisnap to Another Location

Orbisnap runs independently of the MATLAB and Simulink 3D Animation products. This means that you can copy Orbisnap to another location or even another machine. The following is a general procedure on how to copy Orbisnap to another location:

- 1 From a command line or a graphical interface such as Windows Explorer, create a folder into which you can copy Orbisnap.
- 2 Copy all the files in the Orbisnap folder and its subdirectories. These files are likely located in the Simulink 3D Animation orbisnap folder, for example, *matlabroot*\toolbox\s13d\orbisnap for the Windows platform.
- 3 Paste the files into the folder you created in step 1.

Adding Shortcuts or Symbolic Links

For convenience, you can create a shortcut (Windows) or symbolic link (UNIX) to the Orbisnap starter file.

- In Windows Explorer, right-click `orbisnap.bat` and select **Properties**. You can start Orbisnap from either the shortcut or the original starter file.
- In UNIX, use the `ln -s` command to create a symbolic link to `orbisnap`.

Start Orbisnap

You can start Orbisnap from any command line with the following:

```
orbisnap
orbisnap -f vr_filename
orbisnap -c hostname -w "vrworld" -t http -v vrport -q=end_time
orbisnap -t http -v vrport vr_filename_or_hostname -q=end_time
orbisnap -h
```

No arguments -- Starts the default Orbisnap. There is no loaded `vrworld` file and no connection to a Simulink 3D Animation server.

`-f vr_filename` — (Optional) Orbisnap starts and loads the `vrworld` contained in `vr_filename`. If you do not provide `vr_filename`, Orbisnap prompts you for the filename.

`-c hostname` — (Optional) Orbisnap starts and connects to the Simulink 3D Animation server located at `hostname`. `hostname` can be a hostname or IP address. If you do not provide `hostname`, Orbisnap prompts you for the hostname.

`-w vrworld` — (Optional) Orbisnap starts, connects to the Simulink 3D Animation server, and loads the virtual world associated with the title "`vrworld`". If "`vrworld`" is not currently active in the Simulink 3D Animation server, the connection to the server does not succeed and the default Orbisnap starts.

`-t http` — (Optional) Orbisnap starts and connects to the Simulink 3D Animation server at this HTTP port (default 8123).

`-t vrport` — (Optional) Orbisnap starts and connects to the Simulink 3D Animation server listening at this port (default 8124).

`vr_filename_or_hostname` — (Optional) Orbisnap starts and interprets this string first as a `vrworld` filename (for example, `vrbounce.wrl`). If the string is not a valid `vrworld` filename, Orbisnap tries to interpret the string as the name of the host that is running the Simulink 3D Animation server.

`-q=end_time` — (Optional) Orbisnap ends when virtual scene time equals `end_time`.

`-h` — (Optional) Orbisnap displays the Orbisnap command-line help.

Orbisnap Interface

In this section...

“Menu Bar” on page 8-7

“Toolbar” on page 8-8

“Navigation Panel” on page 8-8

Orbisnap, with a virtual world displayed, looks like this.

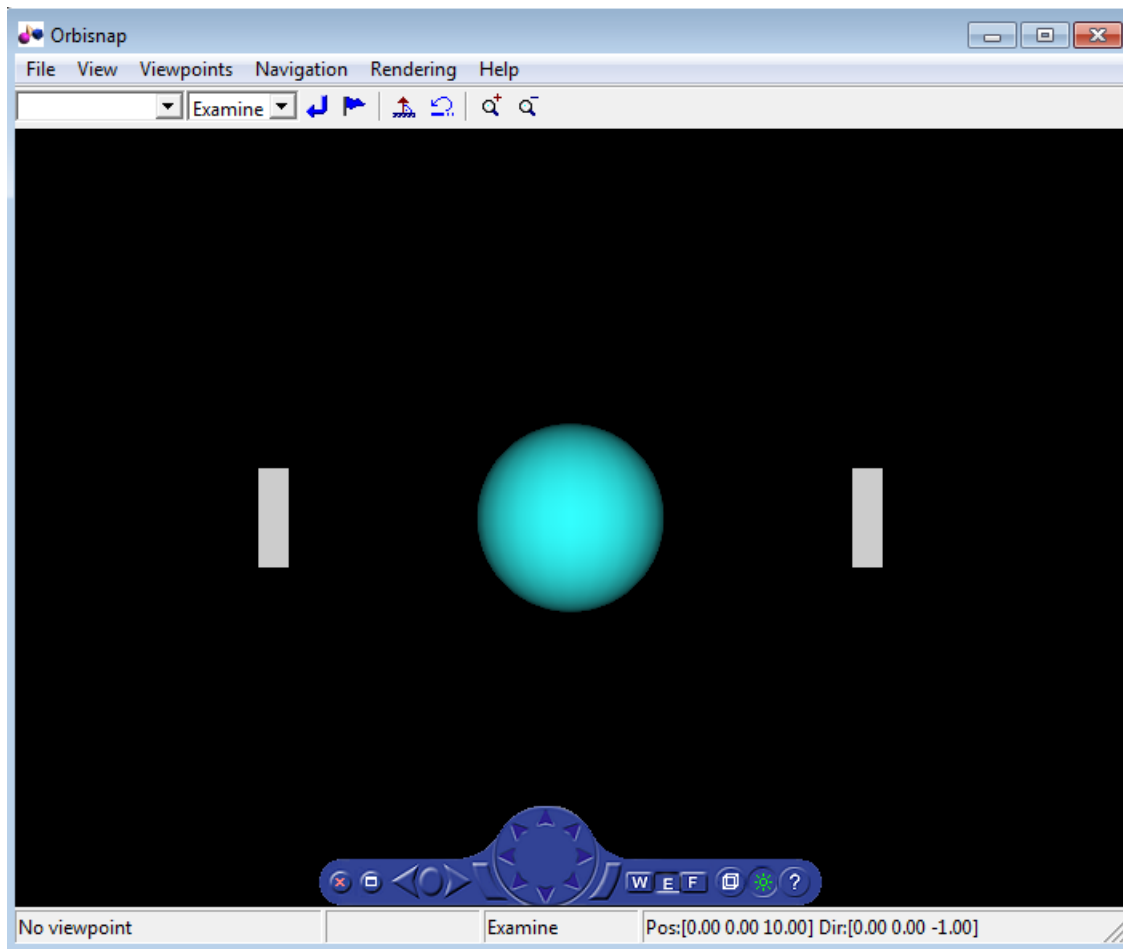

Orbisnap provides much of the functionality of the Simulink 3D Animation Viewer. Using the menu bar, toolbar, and navigation panel, you can:

- Customize the Orbisnap window
- Manage virtual world viewpoints
- Manage scene rendering

You cannot

- Open an editor for the virtual world
- Open another window for the virtual world
- Simulate the world (start/stop the model)
- Record or manage animation files

Menu Bar





The Orbisnap menu bar has the following menus:

- **File** — General file operation options, including,
 - **Open** — Invokes a browser that you can use to browse to the virtual world you want to visualize.
 - **Connect to server** -- Allows you to connect to a Simulink 3D Animation server. Enter the IP address or hostname of the host computer running the Simulink 3D Animation server (127.0.0.1 by default) and the port number at which the Simulink 3D Animation server is listening (8124 by default).
 - **Reload** — Reloads the saved virtual world. Note that if you have created any viewpoints in this session, they are not retained unless you have saved those viewpoints with the **Save As** option.
 - **Save As** — Allows you to save the virtual world.
 - **Close** — Closes the Orbisnap window.
- **View** — Enables you to customize Orbisnap, including,
 - **Toolbar** — Toggles the toolbar display.
 - **Status Bar** — Toggles the status bar display at the bottom of Orbisnap. This display includes the current viewpoint, simulation time, navigation method, and the camera position and direction.

- **Navigation Zones** — Toggles the navigation zones on/off (see “Navigate Using Orbisnap” on page 8-10 for a description of how to use navigation zones).
- **Navigation Panel** — Controls the display of the navigation panel, including toggling it.
- **Triad** — Shows red, green, and blue arrows that are parallel to the orientation of global x, y, and z coordinate axes.
- **Zoom In/Out** — Zooms in or out of the world view.
- **Normal (100%)** — Returns the zoom to normal (initial viewpoint setting).
- **Fullscreen Mode** — Displays the viewer in full-screen mode.
- **Viewpoints** — Manages the virtual world viewpoints.
- **Navigation** — Manages scene navigation.
- **Rendering** — Manages scene rendering.
- **Help** — Displays the Help browser for Orbisnap.

Toolbar

The Orbisnap toolbar has buttons for some of the more commonly used operations available from the menu bar. These buttons include:

- Drop-down list that displays all the viewpoints in the virtual world
- Return to viewpoint button 
- Create viewpoint button 
- Straighten up button 
- Drop-down list that displays the navigation options Walk, Examine, and Fly
- Undo move button 
- Zoom in/out buttons 

Navigation Panel

The Orbisnap navigation panel has navigation controls for some of the more commonly used navigation operations available from the menu bar.

The navigation panel controls include from left to right:

- Hide panel — Toggles the navigation panel.
- Full-screen mode— Uses the whole screen for Orbisnap.
- Next/previous viewpoint — Left and right arrows toggles through the list of viewpoints.
- Return to default viewpoint — Returns focus to original default viewpoint.
- Slide left/right — Buttons to the left and right of the navigation wheel slide the view left or right.
- Navigation wheel — Moves view in one of eight directions.
- Navigation method — Manages scene navigation (walk, examine, or fly).
- Wireframe toggle — Toggles scene wireframe rendering.
- Headlight toggle — Toggles camera headlight.
- Help — Invokes the Orbisnap online help.

Navigate Using Orbisnap

You can navigate around a virtual world using the menu bar, toolbar, navigation panel, mouse, and keyboard.

Navigation view — You can change the camera position. From the menu bar, select the **Navigation** menu **Straighten Up** option. This option resets the camera so that it points straight ahead.

Navigation methods — Navigation with the mouse depends on the navigation method you select and the navigation zone you are in when you first click and hold down the mouse button. You can set the navigation method using one of the following:

- From the menu bar, select the **Navigation** menu **Method** option. This option provides three choices, **Walk**, **Examine**, or **Fly**. See the table Orbisnap Mouse Navigation.
- From the toolbar, select the drop-down menu that displays the navigation options **Walk**, **Examine**, and **Fly**.
- From the navigation panel, click the **W**, **E**, or **F** buttons.
- From the keyboard, press **Shift+W**, **Shift+E**, or **Shift+F**.

Navigation zones — You can view the navigation zones for a virtual world through the menu bar or keyboard.

From the menu bar, select the **View** menu **Navigation Zones** option. The virtual world changes as the navigation zones are toggled on and appear in the virtual world. Alternatively, from the keyboard, press the **F7** key.

The following table summarizes the behavior associated with the movement modes and navigation zones when you use your mouse to navigate through a virtual world. Turn the navigation zones on and experiment by clicking and dragging your mouse in the different zones of a virtual world.

Orbisnap Mouse Navigation

Movement Mode	Zone and Description
Walk	<p>Outer -- Click and drag the mouse up, down, left, or right to slide the camera in any of these directions in a single plane.</p> <p>Inner -- Click and drag the mouse up and down to move forward and backward. Drag the mouse left and right to turn left or right.</p>

Movement Mode	Zone and Description
Examine	<p>Outer -- Click and drag the mouse up and down to move forward and backward. Drag the mouse left and right to slide left or right.</p> <p>Inner -- Click and drag the mouse to rotate the viewpoint around the origin of the scene.</p>
Fly	<p>Outer -- Click and drag the mouse to tilt the view either left or right.</p> <p>Inner -- Click and drag the mouse to pan the camera up, down, left, or right within the scene.</p> <p>Center -- Click and drag the mouse up and down to move forward and backward. Move the mouse left or right to turn in either of these directions.</p>

If your virtual world contains sensors, these sensors take precedence over mouse navigation at the sensor's location. In this case, mouse navigation is still possible through the right or middle mouse buttons.

Keyboard — You can also use the keyboard to navigate through a virtual world. It can be faster and easier to issue a keyboard command, especially if you want to move the camera repeatedly in a single direction. The following table summarizes the keyboard commands and their associated navigation functions. Note that the letters presented do not need to be capitalized to perform their intended function.

Orbisnap Keyboard Navigation

Keyboard Command	Navigation Function
Backspace	Undo move.
F9	Straighten up and make the camera stand on the horizontal plane of its local coordinates.
+/-	Zoom in/out.
F6	Toggle the headlight on/off.
F7	Toggle the navigation zones on/off.
F5	Toggle the wireframe option on/off.
F8	Toggle the antialiasing option on/off.

Keyboard Command	Navigation Function
Esc	Go to default viewpoint.
Home	Return to current viewpoint.
Page Up, Page Down	Move between preset viewpoints.
F10	Toggle camera binding from the viewpoint.
Shift+W	Set the navigation method to Walk.
Shift+E	Set the navigation method to Examine.
Shift+F	Set the navigation method to Fly.
Shift Up/Down Arrow	Move the camera forward and backward.
Up/Down Arrow	Pan the camera up and down.
Left/Right Arrow, Shift +Left/Right Arrow	Pan the camera right and left.
Alt+Up/Down Arrow	Slide up and down.
Alt+Left/Right Arrow	Slide left and right.
Ctrl+Left/Right/Up/Down Arrow	Pressing Ctrl alone acquires the examine lock at the point of intersection between the line perpendicular to the screen, coming through the center of the Orbisnap window, and the closest visible surface to the camera. Pressing the arrow keys without releasing Ctrl rotates the viewpoint about the acquired center point.
Shift+Alt+Left/Right Arrow	Tilt the camera right and left.

View Animations or Virtual Worlds with Orbisnap

This topic assumes that you have a prerecorded WRL animation file or an existing virtual world file. This procedure uses a file named `vr_bounce_anim.wrl`.

- 1 Start Orbisnap. For example, in Windows double-click `orbisnap.bat` in `matlabroot\toolbox\sl3d\orbisnap\bin`.

This is an Orbisnap starter file that calls the Orbisnap executable. Orbisnap is displayed.

- 2 In Orbisnap, select **File > Open**.

A file browser is displayed.

- 3 Browse to the folder that contains the prerecorded WRL animation file or virtual world you want to view.
- 4 Select the virtual world or prerecorded WRL file you want to view.
- 5 Click **Open**.

The file is displayed. If the file is an animation file, the simulation begins.

- 6 To close Orbisnap, select **File > Close**.

Using the menus, toolbar, and navigation panel, you can perform many of the same operations on the virtual world that you can with the Simulink 3D Animation Viewer. See “Orbisnap Interface” on page 8-6 for an overview of the Orbisnap interface. See “Start Orbisnap” on page 8-5 for a description of the Orbisnap command-line options.

View Virtual Worlds Remotely with Orbisnap

To view virtual worlds from the Simulink 3D Animation server in Orbisnap, you must have

- The MATLAB software running a Simulink 3D Animation server session
- The version of the Simulink 3D Animation server to which you want to connect must be compatible with the Orbisnap version you are running. For example, you cannot connect Orbisnap to Simulink 3D Animation software Version 3.1.
- Network access between the client computer (running Orbisnap) and host computer (running MATLAB and Simulink 3D Animation server)

Note If you expect Orbisnap to access a virtual world on the Simulink 3D Animation server from a remote computer, you must make that virtual world available for Internet viewing. In the Simulink 3D Animation Viewer for the virtual world you want to make available, select **Simulation > Block Parameters**, select the **Allow viewing from the Internet** check box, then click **OK**.

Note the following when using Orbisnap remotely:

- Although you can visualize a virtual world from the Simulink 3D Animation server in Orbisnap, any navigation or rendering in one viewer is not reflected in the other. For example, any navigation you do on the virtual world in Orbisnap is not reflected in the virtual world in the Simulink 3D Animation Viewer, and vice versa.
- You cannot start or stop a simulation of the virtual world in Orbisnap. You can see a simulation on Orbisnap only if the virtual world is simulated in the Simulink 3D Animation server.
- The simulation might slow when you connect Orbisnap remotely to the Simulink 3D Animation server.

- 1 Start Orbisnap. For example, in Windows, double-click `orbisnap.bat` in `matlabroot\toolbox\sl3d\orbisnap\bin`.

This is an Orbisnap starter file that calls the Orbisnap executable. Orbisnap is displayed.

- 2 In Orbisnap, select **File > Connect to Server**.

The Connect to Server dialog is displayed.

- 3 Enter the IP address or hostname of the host computer running the Simulink 3D Animation server (127.0.0.1 by default). The HTTP port number is 8123 by default and the port number at which the Simulink 3D Animation server is listening is 8124 by default.

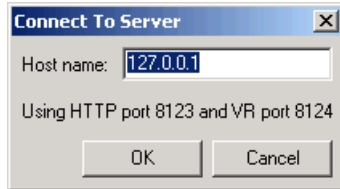

The Choose a world dialog is displayed. This dialog lists all the virtual worlds that are currently active on the Simulink 3D Animation server.



If no virtual world has ever been opened in this session of the Simulink 3D Animation server, Orbisnap displays a message. If you see this message, contact your counterpart running the Simulink 3D Animation server to better synchronize your activities. A virtual world must be fully active on the Simulink 3D Animation server for Orbisnap to remotely access it.

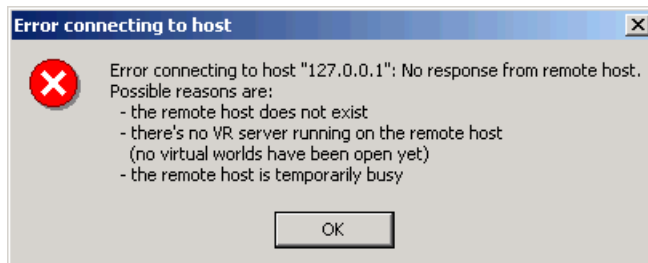

- 4 Select a virtual world.
- 5 Click **OK**.

Orbisnap displays the selected virtual world of the remote Simulink 3D Animation server.

- 6 Navigate and render the virtual world as you want.
- 7 To close Orbisnap, select **File > Close**.

Using the menus, toolbar, and navigation panel, you can perform many of the same operations on the virtual world that you can with the Simulink 3D Animation `<olink localinfo="sViewer`. See “Orbisnap Interface” on page 8-6. See “Start Orbisnap” on page 8-5 for a description of the Orbisnap command-line options.

Blocks — Alphabetical List

Cross Product

Cross product of two 3-D vectors

Library

Simulink 3D Animation



Description

Cross Product

Takes two 3-by-1 vectors as input and returns their cross product.

Block Parameters Dialog Box

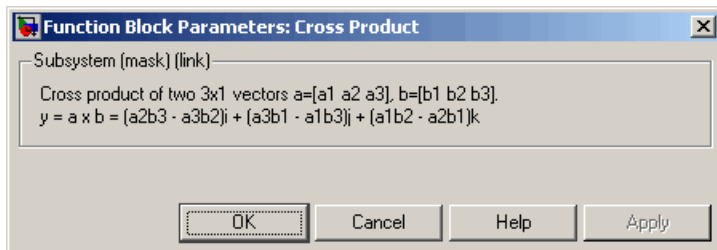

Joystick Input

Process input from asynchronous joystick device

Library

Simulink 3D Animation



Description

Joystick Input

The Joystick Input block provides interaction between a Simulink model and the virtual world associated with a Simulink 3D Animation block.

The Joystick Input block uses axes, buttons, and the point-of-view selector, if present. You can use this block as you would use any other Simulink source block. Its output ports reflect the status of the joystick controls for axes and buttons.

The Joystick Input block also supports force-feedback devices.

When building a model using Real-Time Windows Target, use the RTWin Joystick Input driver instead of the Joystick Input block.

Block Parameters Dialog Box

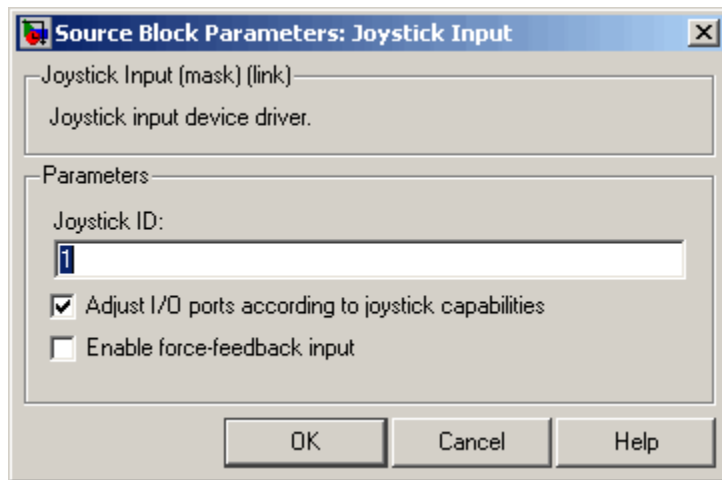

Joystick ID — The system ID assigned to the given joystick device. You can find the properties of the joystick that is connected to the system in the Game Controllers section of the system Control Panel.

Adjust I/O ports according to joystick capabilities — If you select this check box, the Simulink 3D Animation software dynamically adjusts the ports to correspond to the capabilities of the connected joystick each time that you open the model. If the connected device does not have force-feedback capability, selecting this check box causes the removal of the force-feedback input from the block, even if you select the **Enable force-feedback input** check box. The block ports do not have the full widths provided by the Windows Game Controllers interface.

Enable force-feedback input — If you select this check box, the Simulink 3D Animation software can support force-feedback joystick, steering wheel, and haptic (one that enables tactile feedback) devices.

Output Ports — Depending on the **Adjust I/O ports according to joystick capabilities** check box setting, the output ports change to correspond to the actual capabilities of the connected joystick. Or, on Windows platforms, the output ports have fixed maximum width provided by the system Game Controllers interface.

Output Port	Value	Description
Axes	Vector of doubles in the range < -1; 1 >	Outputs correspond to the current position of the joystick in the given axis. Values are normalized to range from -1 to 1.
Buttons	Vector of doubles 0 — Button released 1 — Button pressed	Outputs correspond to the current status of joystick buttons.
Point of view	-1 — Selector inactive <0; 360> — The angle of the POV selector, in degrees	Output corresponds to the current status of the joystick point-of-view selector.

Input Port	Value	Description
Force	Vector of doubles in the range < -1; 1 >	<p>Port active only for force-feedback devices. Inputs correspond to the force to be applied in the given axis.</p> <p>Usually, not all of the device axes have force-feedback. The size of the Force vector is then smaller than the Axes vector size.</p>

Normalize Vector

Unit vector parallel to input vector

Library

Simulink 3D Animation

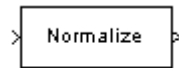

Description

Normalize Vector

Takes an input vector of any size and outputs the unit vector parallel to it.

Block Parameters Dialog Box

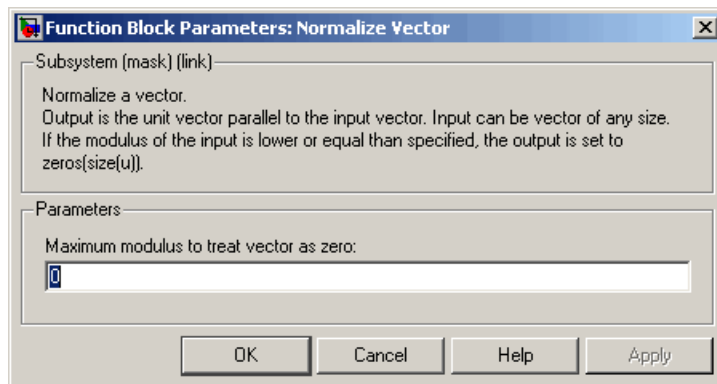

Maximum modulus to treat vector as zero — The output is set to zeroes if the modulus of the input is equal to or lower than this value.

Rotation Between 2 Vectors

VRML rotation between two 3-D vectors

Library

Simulink 3D Animation

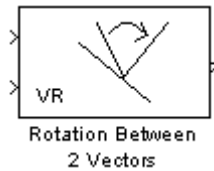

Description

Takes input of two 3-by-1 vectors and returns a VRML rotation (specified as a four-element vector defining axis and angle) that is needed to transform the first input vector to the second input vector.

Block Parameters Dialog Box

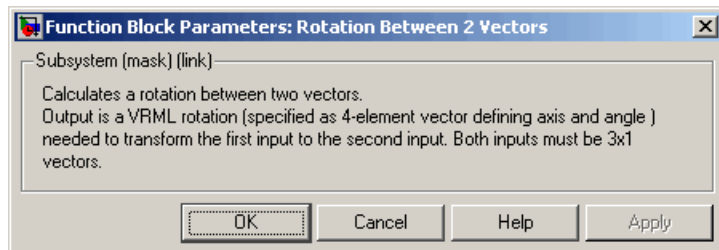

Rotation Matrix to VRML Rotation

Convert rotation matrix into representation used in VRML

Library

Simulink 3D Animation

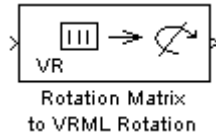

Description

Takes an input of a rotation matrix and outputs the axis/angle rotation representation used for defining rotations in VRML. The rotation matrix can be either a 9-element column vector or a 3-by-3 matrix defined columnwise.

Block Parameters Dialog Box

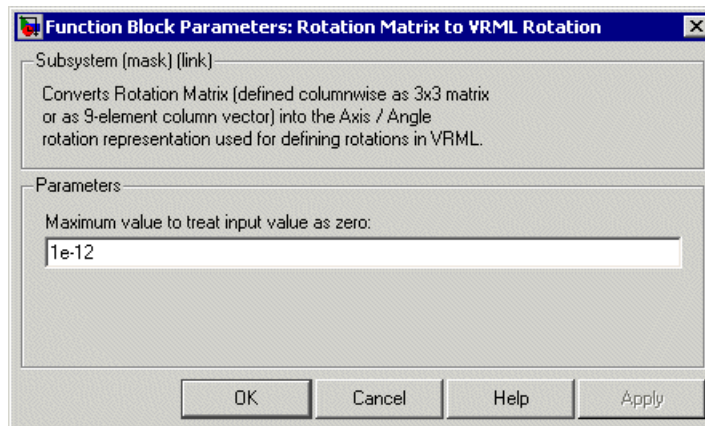

Maximum value to treat input value as zero — The input is considered to be zero if it is equal to or lower than this value.

Rotation Matrix

A representation of a three-dimensional spherical rotation as a 3-by-3 real, orthogonal matrix R : $R^T R = R R^T = I$, where I is the 3-by-3 identity and R^T is the transpose of R .

$$R = \begin{pmatrix} R_{11} & R_{12} & R_{13} \\ R_{21} & R_{22} & R_{23} \\ R_{31} & R_{32} & R_{33} \end{pmatrix} = \begin{pmatrix} R_{xx} & R_{xy} & R_{xz} \\ R_{yx} & R_{yy} & R_{yz} \\ R_{zx} & R_{zy} & R_{zz} \end{pmatrix}$$

In general, R requires three independent angles to specify the rotation fully. There are many ways to represent the three independent angles. Here are two:

- You can form three independent rotation matrices R_1 , R_2 , R_3 , each representing a single independent rotation. Then compose the full rotation matrix R with respect to fixed coordinate axes as a product of these three: $R = R_3 * R_2 * R_1$. The three angles are Euler angles.
- You can represent R in terms of an axis-angle rotation $n = (n_x, n_y, n_z)$ and θ with $n * n = 1$. The three independent angles are θ and the two needed to orient n . Form the antisymmetric matrix:

$$\hat{J} = \begin{pmatrix} 0 & -n_z & n_y \\ n_z & 0 & -n_x \\ -n_y & n_x & 0 \end{pmatrix}$$

Then Rodrigues' formula simplifies R :

$$R = \exp(\theta J) = I + J \sin \theta + J^2 (1 - \cos \theta)$$

Space Mouse Input

Process input from space mouse device

Library

Simulink 3D Animation

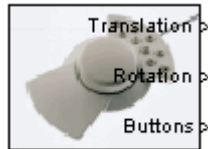

Description

A space mouse is a device similar to a joystick in purpose, but it also provides movement control with six degrees of freedom. This block reads the status of the space mouse and provides some commonly used transformations of the input. The Space Mouse Input block supports current models of 3-D navigation devices manufactured by 3Dconnexion (<http://www.3dconnexion.com>). Contact MathWorks Technical Support (<http://www.mathworks.com/support>) for further information on the support of older 3Dconnexion devices.

Data Type Support

The Space Mouse Input block outputs signals of type `double`.

Block Parameters Dialog Box

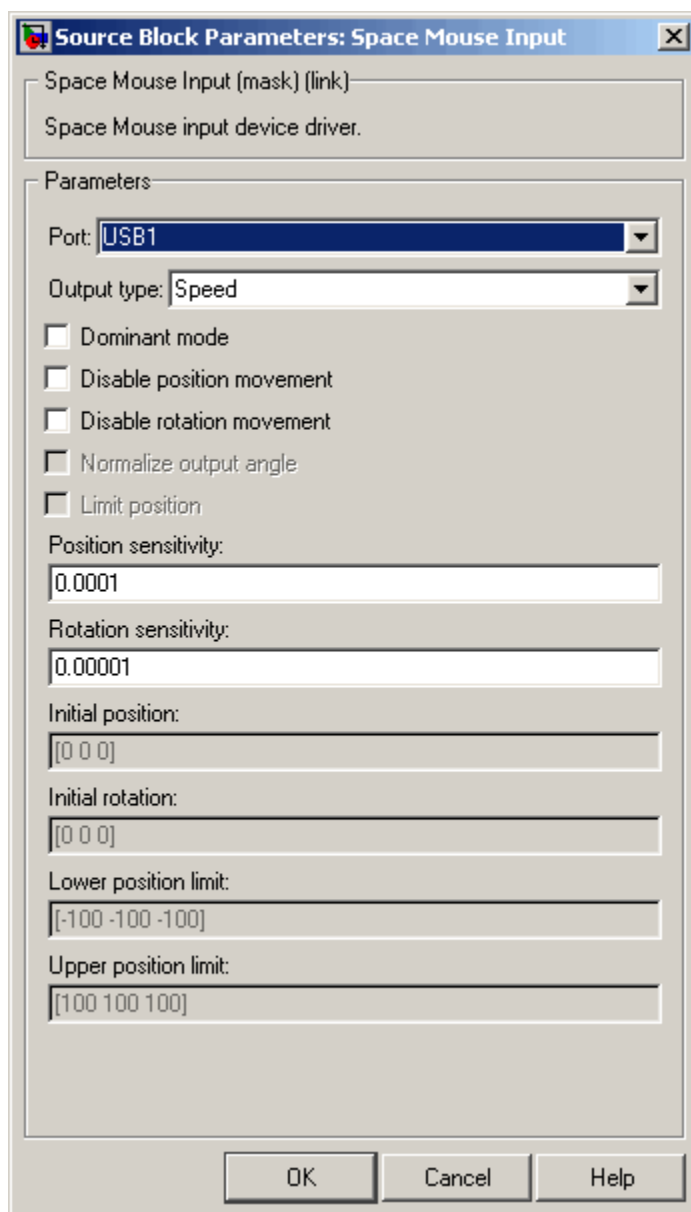

The dialog box is titled "Source Block Parameters: Space Mouse Input". It contains the following fields and controls:

- Space Mouse Input (mask) (link): Space Mouse input device driver.
- Parameters section:
 - Port: USB1 (dropdown menu)
 - Output type: Speed (dropdown menu)
 - Dominant mode
 - Disable position movement
 - Disable rotation movement
 - Normalize output angle
 - Limit position
 - Position sensitivity: 0.0001
 - Rotation sensitivity: 0.00001
 - Initial position: [0 0 0]
 - Initial rotation: [0 0 0]
 - Lower position limit: [-100 -100 -100]
 - Upper position limit: [100 100 100]

Buttons: OK, Cancel, Help

Port — Serial port to which the space mouse is connected. Possible values are USB1...USB4 and COM1...COM4.

Output Type — This field specifies how the inputs from the device are transformed:

- **Speed** — No transformations are done. Outputs are translation and rotation speeds.
- **Position** — Translations and rotations are integrated. Outputs are position and orientation in the form of roll/pitch/yaw angles.
- **Viewpoint coordinates** — Translations and rotations are integrated. Outputs are position and orientation in the form of an axis and an angle. You can use these values as viewpoint coordinates in VRML.

Dominant mode — If this check box is selected, the mouse accepts only the prevailing movement and rotation and ignores the others. This mode is very useful for beginners using space mouse input.

Disable rotation movement — Fixes the positions at the initial values, allowing you to change rotations only.

Disable position movement — Fixes the rotations at initial values, allowing you to change positions only.

Normalize output angle — Determines whether the integrated rotation angles should wrap on a full circle (360°) or not. This is not used when you set the **Output Type** to **Speed**.

Limit position — Determines whether you can limit the upper and lower positions of the mouse.

Position sensitivity — Mouse sensitivity for translations. Higher values correspond to higher sensitivity.

Rotation sensitivity — Mouse sensitivity for rotations. Higher values correspond to higher sensitivity.

Initial position — Initial condition for integrated translations. This is not used when you set the **Output Type** to **Speed**.

Initial rotation — Initial condition for integrated rotations. This is not used when you set the **Output Type** to **Speed**.

Lower position limit — Position coordinates for the lower limit of the mouse.

Upper position limit — Position coordinates for the upper limit of the mouse.

See Also

Manipulator with SpaceMouse

Viewpoint Direction to VRML Orientation

Convert viewpoint direction to VRML orientation

Library

Simulink 3D Animation

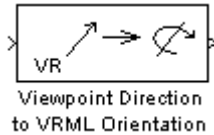

Description

Takes a viewpoint direction (3-by-1 vector) as input and outputs the corresponding VRML viewpoint orientation (four-element VRML rotation vector).

Block Parameters Dialog Box

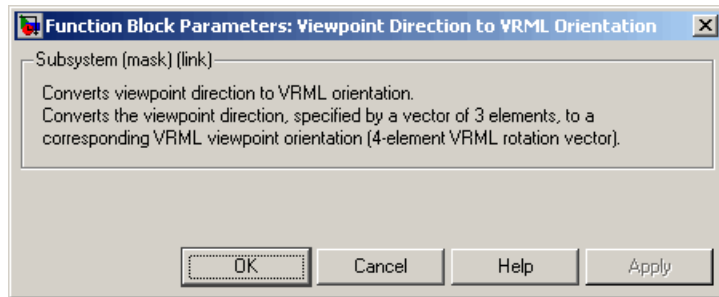

VR Placeholder

Send unspecified value to Simulink 3D Animation block

Library

Simulink 3D Animation

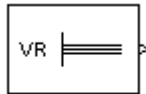

Description VR Placeholder

The VR Placeholder block sends out a special value that is interpreted as “unspecified” by the VR Sink block. When this value appears on the VR Sink input, whether as a single value or as an element of a vector, the appropriate value in the virtual world stays unchanged. Use this block to change only one value from a larger vector. For example, use this block to change just one coordinate from a 3-D position.

The value output by the VR Placeholder block should not be modified before being used in other VR blocks.

Data Type Support

A VR Placeholder block outputs signals of type double.

Block Parameters Dialog Box

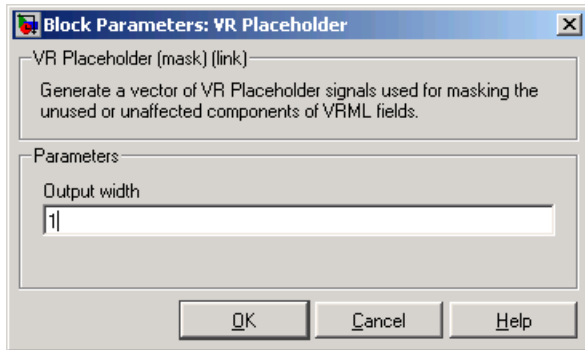

Output Width — Length of the vector containing placeholder signal values.

VR Signal Expander

Expand input vectors into fully qualified VRML field vectors

Library

Simulink 3D Animation

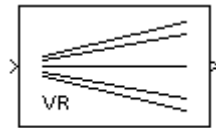

Description

VR Signal Expander

The VR Signal Expander block creates a vector of predefined length, using some values from the input ports and filling the rest with placeholder signal values.

Data Type Support

A VR Signal Expander block accepts and outputs signals of type **double**.

Block Parameters Dialog Box

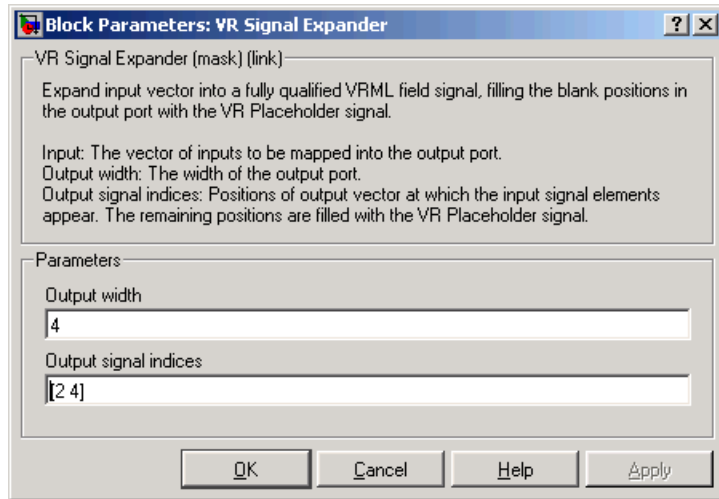

Output width — How long the output vector should be.

Output signal indices — Vector indicating the position at which the input signals appear at the output. The remaining positions are filled with VR Placeholder signals.

For example, suppose you want an input vector with two signals and an output vector with four signals, with the first input signal in position 2 and the second input signal in position 4. In the **Output width** box, enter 4 and in the **Output signal indices** box, enter [2, 4]. The first and third output signals are unspecified.

VR Sink

Write data from Simulink model to virtual world

Library

Simulink 3D Animation

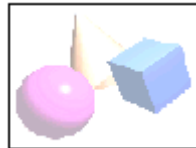

VR Sink

Description

The VR Sink block writes values from its ports to virtual world fields specified in the Block Parameters dialog box.

For an example of how to use the VR Sink block, see the Foucault Pendulum Model with Virtual Reality Scene example.

The VR Sink block is equivalent to the VR To Video block, except that the **Show video output port** parameter for the VR Sink block is cleared by default.

The VR Sink block cannot be compiled by the Simulink Coder software, but it can be used as a SimViewing device on the host computer.

Note: The current internal viewer window (`vrfigure`) properties are saved together with the Simulink model. The next time you open the model, the internal viewer window opens with the same parameters that were last saved, such as position, size, and navigation mode. When closing the viewer window, the Simulink software does not alert you if these properties have changed.

The VR Sink block is a Sim Viewing Device. You can include it in models that you compile with Simulink Coder software. If you use External mode to compile, build, and deploy the model on a target platform, such as Simulink Real-Time™ or Real-

Time Windows Target, some sink blocks and Sim Viewing Device blocks stay in Normal mode during simulation, receive data from the target, and display that data. For more information, see “Sim Viewing Devices in External Mode” in the Simulink documentation.

Data Type Support

A VR Sink block accepts all meaningful data types on input. The block converts these data types to natural VRML types, as necessary. These data types include logicals, many types of signed and unsigned integers, singles, and doubles. The MATLAB and Simulink interfaces also accept matrices. For further details, see “VRML Data Types”.

Block Parameters Dialog Box

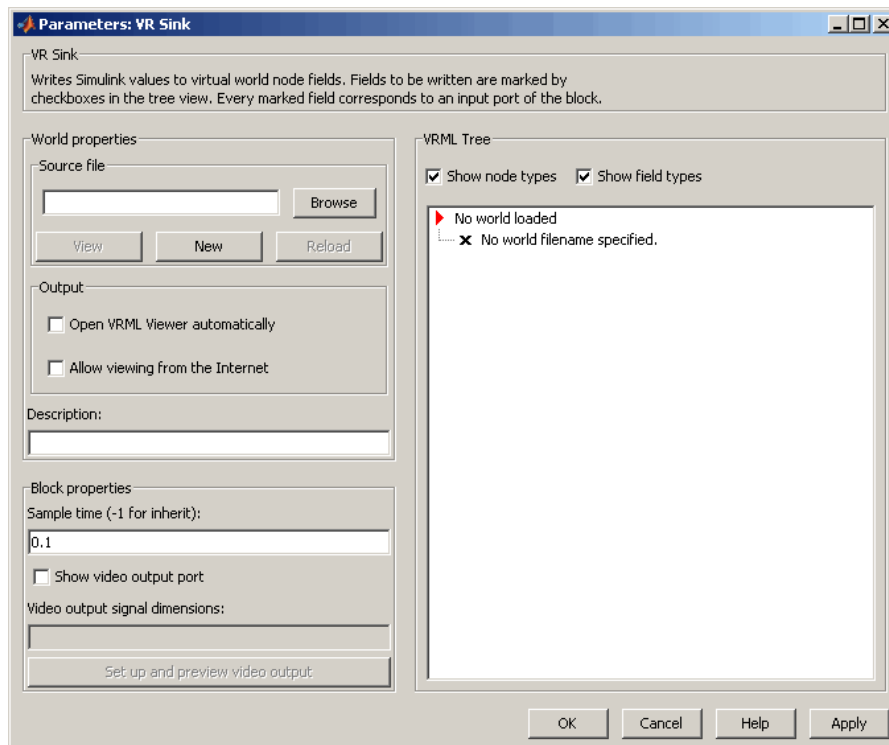

Source file — VRML file name specifying the virtual world that connects to this block. By default, the full path to the associated `.wrl` file appears in this text box. If you enter only the file name in this box, the software assumes that the `.wrl` file resides in the same folder as the model file.

- Click the **New** to open an empty default VRML editor. When you either enter a source file name or use the **Browse** button, the **New** button becomes an **Edit** button.
- Click the **Edit** button to launch the default VRML editor with the source file open.
- Click the **View** button to view the world in the Simulink 3D Animation Viewer or a Web browser.
- Click the **Reload** button reloads the world after you change it.

Open VRML Viewer automatically — If you select this check box, the default VRML viewer displays the virtual world after loading the Simulink model.

Allow viewing from the Internet — If you select this check box, the virtual world is accessible for viewing on a client computer. If you do not select this check box, then the world is visible only on the host computer. This parameter is equivalent to the `RemoteView` property of a `vrworld` object.

Description — Description that is displayed in all virtual reality object listings, in the title bar of the Simulink 3D Animation Viewer, and in the list of virtual worlds on the Simulink 3D Animation HTML page. This parameter is equivalent to the `Description` property of a `vrworld` object.

Sample time — Enter the sample time or -1 for inherited sample time.

To achieve a smooth simulation, MathWorks recommends that you explicitly set the **Sample time** parameter. You can change the value of this parameter to achieve the specific visual experience that you want.

Show video output port — Enables a port to output an RGB video stream for further 2D video processing.

Video output signal dimensions — Dimensions ([vertical horizontal]) of the video output signal in pixels (default is [200 320]).

Setup and preview video output — Opens a figure window for navigation and viewing.

VRML Tree — This box shows the structure of the VRML file and the virtual world itself.

Nodes that have names are marked with red arrows. You can access them from the Simulink 3D Animation interface. Nodes without names, but whose children are named, are also marked with red arrows. This marking scheme makes it possible for you to find all accessible nodes by traversing the tree using arrows. Other nodes have a blue dot before their names.

Fields with values that you set have check boxes. Use these check boxes to select the fields whose values you want the Simulink software to update. For every field that you select, an input port is created in the block. Input ports are assigned to the selected nodes and fields in the order that corresponds to the VRML file.

Fields whose values cannot be written (because their parent nodes do not have names, or because they are not of VRML data class `eventIn` or `exposedField`) have an X-shaped icon.

Show node types — If you select this check box, node types are shown in the VRML tree.

Show field types — If you select this check box, field types are shown in the VRML tree.

VR Source

Read data from virtual world to Simulink model

Library

Simulink 3D Animation

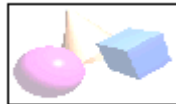

Description

The VR Source provides access to virtual world fields, as chosen in the Block Parameters dialog box as input signals during simulation.

The VR Source block supports several activities. For example, use the VR Source block to:

- Provide interactivity between a user navigating the virtual world and the Simulink model. The VR Source block can register user interaction with the virtual world. The block can pass to the model those values which then can affect the simulation of the model.
- Read into the model events from the virtual world, such as time ticks or outputs from scripts.
- Read into the model static information about the virtual world (for example, the size of a box defined in the VRML file).
- Access values of 3D object nodes that are not driven by simulation, but whose monitoring is essential.

For an example of how to use the VR Source block, see the `Set the Setpoint` subsystem in the `vr_crane_panel` example.

Note: The current internal viewer window (`vrfigure`) properties are saved together with the Simulink model. The next time that you open the model, the internal viewer

window opens with the same parameters that were saved, such as position, size, and navigation mode. When closing the viewer window, the Simulink software does not alert you if these properties have changed.

You cannot use the Simulink Coder software to compile a model that includes a VR Source block.

Data Type Support

A VR Source block outputs signals of type double.

Block Parameters Dialog Box

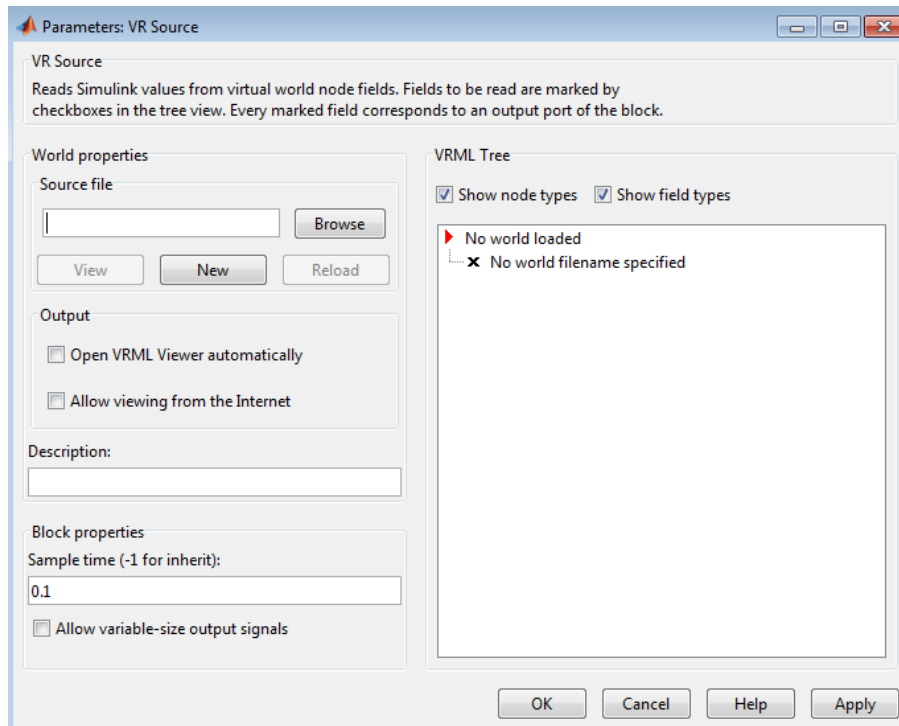

Source file — VRML file name specifying the virtual world that connects to this block. By default, the full path to the associated `.wrl` file appears in this text box. If you enter only the file name in this box, the software assumes that the `.wrl` file resides in the same folder as the model file.

- Click the **New** to open an empty default VRML editor. When you either enter a source file name or use the **Browse** button, the **New** button becomes an **Edit** button.
- Click the **Edit** button to launch the default VRML editor with the source file open.
- Click the **View** button to view the world in the Simulink 3D Animation Viewer or a Web browser.
- Click the **Reload** button reloads the world after you change it.

Open VRML Viewer automatically — If you select this check box, the default VRML viewer displays the virtual world after loading the Simulink model.

Allow viewing from the Internet — If you select this check box, the virtual world is accessible for viewing on a client computer. If you do not select this check box, the world is visible only on the host computer. This parameter is equivalent to the `RemoteView` property of a `vrworld` object.

Description — Description that is displayed in all virtual reality object listings, in the title bar of the Simulink 3D Animation Viewer, and in the list of virtual worlds on the Simulink 3D Animation HTML page. This parameter is equivalent to the `Description` property of a `vrworld` object.

Sample time — Enter the sample time or -1 for inherited sample time.

Note To achieve a smooth simulation, MathWorks recommends that you explicitly set the **Sample time** parameter. You can change the value of this parameter to achieve the specific visual experience you want.

Allow variable-size output signals — Specify the type of signals allowed out of this port.

By default, the VR Source block does not allow variable-size signals. If you enable this parameter, then the VR Source block allows variable-size signals for fields that can change dimensions during simulation. These fields include `MFxxx` fields that can have a variable number of elements (typically, `MFFloat` or `MFVec3f`). The `SFImage` is the only

SFxxx field that can map to a variable-size signal. For details about these data types, see “VRML Field Data Types”.

Note: The signal dimensions of a variable-size output signal of a VR Source block must be the same size as, or smaller than, the initial state of the signal.

VRML Tree — This box shows the structure of the VRML file and the virtual world itself.

Nodes that have names are marked with red arrows. You can access them from the MATLAB interface. Nodes without names, but whose children are named, are also marked with red arrows. This marking scheme makes it possible for you to find all accessible nodes by traversing the tree using arrows. Other nodes have a blue dot before their names.

Fields with readable values have check boxes. Use these check boxes to select the fields that you want the Simulink software to monitor and to use to input values. For each field that you select in the **VRML Tree** box, Simulink creates an output port in the VR Source block. Simulink creates the output ports in the same order as the selected fields appear in the VRML file.

Fields whose values cannot be read (because their parent nodes do not have names, or because their values cannot be imported to Simulink) have an X-shaped icon.

Show node types — If you select this check box, node types are shown in the VRML tree.

Show field types — If you select this check box, field types are shown in the VRML tree.

VR Text Output

Allows display of Simulink signal values as text in VRML scene

Library

Simulink 3D Animation

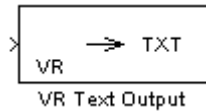

Description

The VR Text Output can display Simulink values of signal as text in a VRML scene.

Text rendering is a demanding task for VRML viewers, so there is generally be a decrease in rendering speed when outputting text. This effect increases with the complexity of the text output. You can improve the performance if you limit the output from the Simulink model to only the values of signals that change (e.g., modeling captions) or use more static-text nodes.

Block Parameters Dialog Box

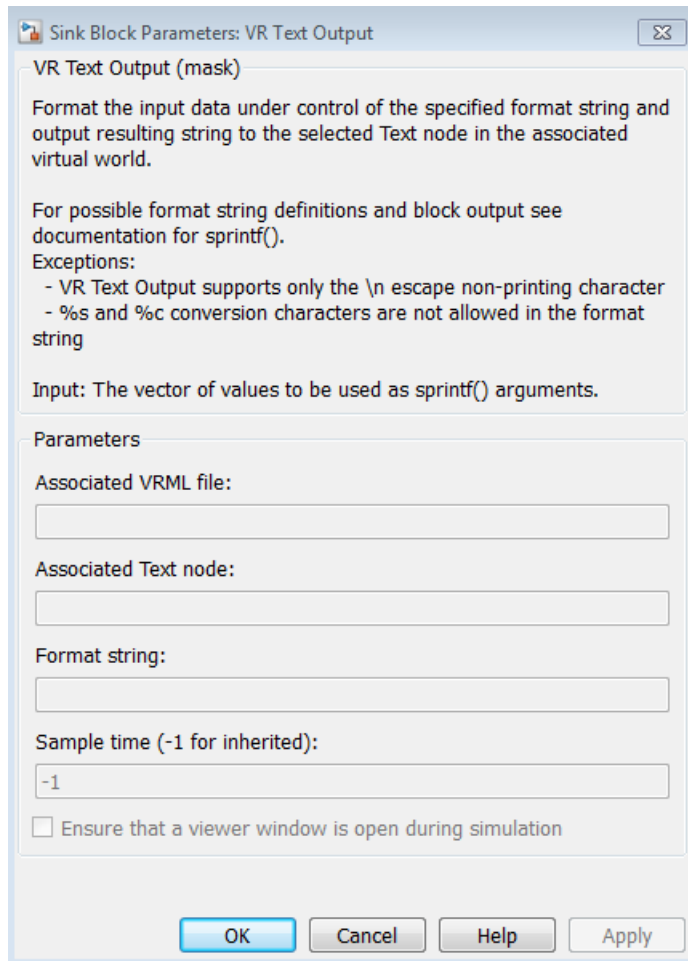

Associated VRML file — VRML file specifying the virtual world to which text is output.

Associated Text node — Text node within the virtual world to which text is output.

Format string — Format used for output text. This block uses `sprintf()` to format the output strings. Like `sprintf()`, it works in a vectorized fashion, where the format

string is recycled through the components of the input vector. This block does not support the %C and %S conversion formats, as signals in the Simulink product cannot have both characters and strings.

Sample time — Enter the sample time or -1 for inherited sample time.

Ensure that a viewer window is open during simulation — Select this check box to ensure that the Simulink 3D Animation Viewer is open during simulation.

VR To Video

Write data from Simulink model to virtual world (video output port enabled)

Library

Simulink 3D Animation

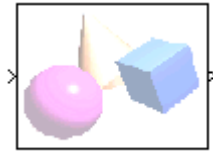

Description

This block is equivalent to the VR Sink block, except that its **Show video output port** is selected by default.

See the VR Sink block for details.

VR Tracer

Trace trajectory of object in associated virtual scene

Library

Simulink 3D Animation

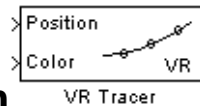

Description

Trace the trajectory of an object in the associated virtual scene.

This block creates marker nodes in regular time steps either as children of the specified parent node (**Parent node** parameter), or at the top level of scene hierarchy (root).

You can specify one of three types of markers:

- General shape
- Line segments connecting object positions in every time step
- Axis-aligned triads for orienting the trajectory in the 3–D space

Also, you can project traced object positions to a plane or to a point.

Object position input must correspond to the placement of the object in the scene hierarchy. If the traced object resides as a child of a parent object, define the parent object DEF name in the parent node field. If the traced object resides at the top of the scene hierarchy (its position is defined in global scene coordinates), leave this field empty.

The first block input vector determines the position of the marker. The second block input (if enabled by the **Marker color selection** parameter) represents the marker color. The second or third block input vector (depending on whether the marker color input vector is enabled) specifies the project point coordinates.

Block Parameters Dialog Box

Following is the **Main** pane of the VR Tracer block dialog box.

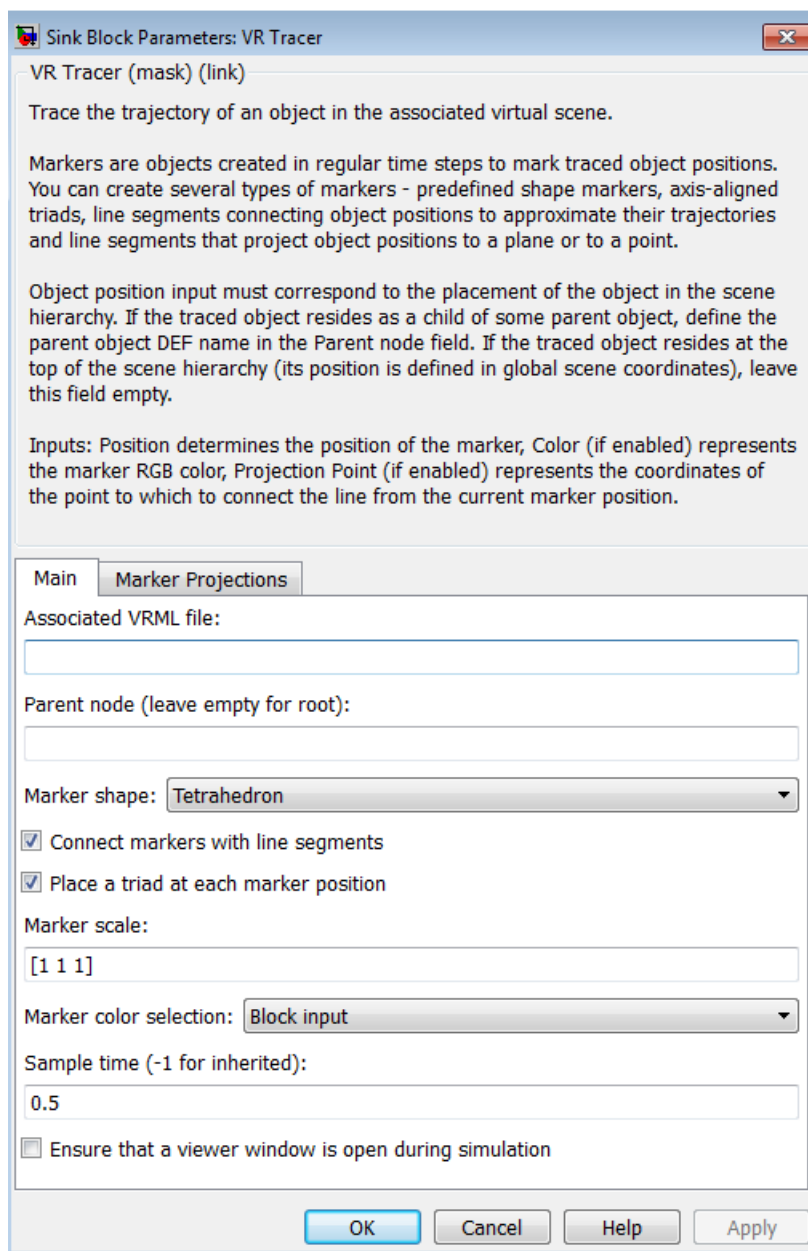

Following is the **Marker Projections** pane of the VR Tracer block dialog box.

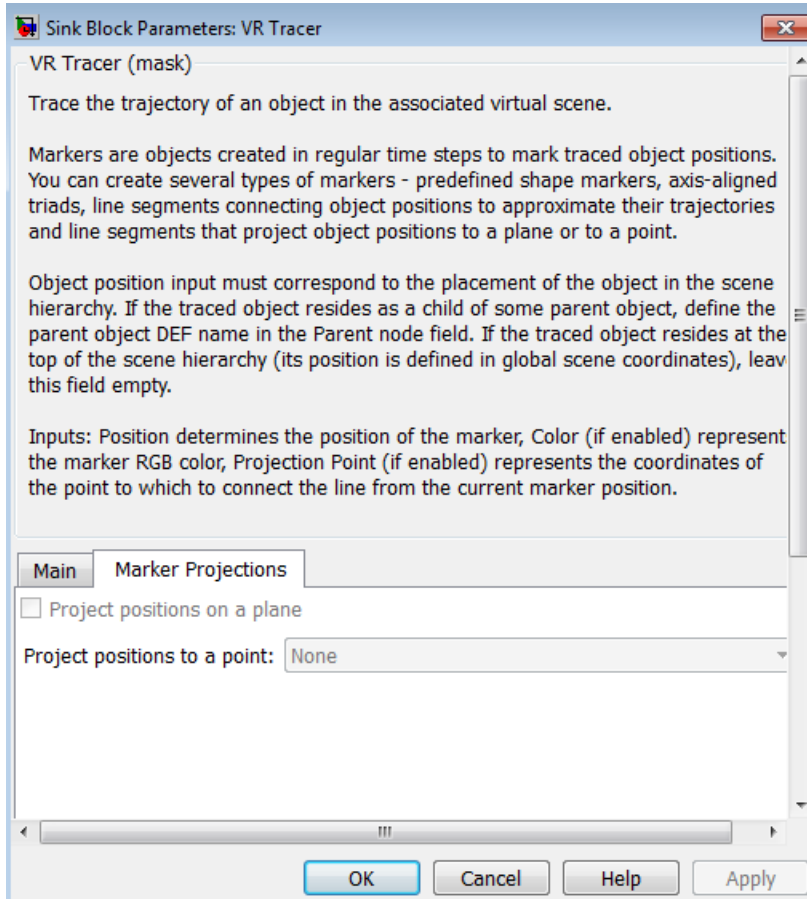

Associated VRML file — VRML file name specifying the associated virtual world.

Parent node (leave empty for root) — Specify the location of the traced object in the scene hierarchy.

Marker shape — From the list, select one shape:

- None
- Tetrahedron

- Pyramid
- Box
- Octahedron
- Sphere

Connect markers with line segments — Select this check box to connect the traced object path with lines.

Place a triad at each marker position — Select this check box to place a triad at each marker position. A triad helps you orient the object trajectory in the x - y - z plane.

Marker scale — Specify a three-component vector that defines the scaling of predefined marker shapes and triads. This parameter allows accommodation for scenes of various sizes.

Marker color selection — From the list, select:

- **Block input** — Disables **Marker color** parameter and relies on the second block input to define the marker color. Selecting this option enables the second block input, to which you can connect a signal for the marker color.
- **Selected in block mask from color list** — Enables the **Marker color** parameter, for selecting one color from of a list of colors for the marker.
- **Defined in block mask as RGB values** — Enables **Marker color** parameter to accept RGB values for the marker color.

Marker color — If **Marker color selection** is Selected in block mask from color list, select the color from the list: yellow, magenta, cyan, red, green, blue, white, black

If **Marker color selection** is Defined in block mask as RGB values, enter RGB values for the marker color.

Sample time — Enter the sample time or -1 for inherited sample time.

Ensure that a viewer window is open during simulation — Select this check box to ensure that the Simulink 3D Animation Viewer is open during simulation.

Project positions on a plane — Specify whether to display line segments from an object to a plane to approximate the trajectory of the object. If you enable this parameter, use the **Projection plane equation coefficients** edit box to specify the plane to which

to project the position of the object. The coefficients are in the form $ax+by+cz+d=0$. For example, if you use the default plane equation coefficients to $[0 \ 1 \ 0 \ 0]$ for the `vrtrkoff_trace` model, then after you simulate the model, the object positions project to the $y=0$ plane.

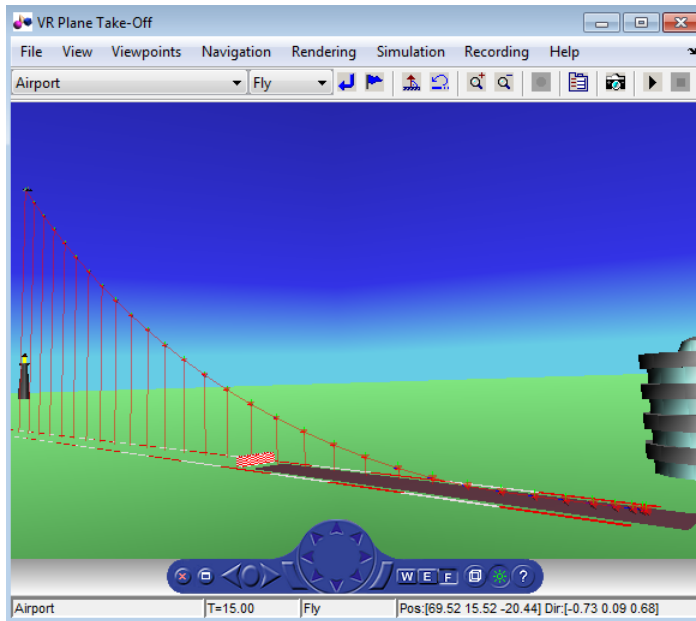

Project positions to a point— Displays line segments from an object to a point to approximate the trajectory of the object.

- **None** — (Default) No projection to a point.
- **Defined in block mask** — If you select this option, enter coordinates in the **Projection point coordinates** edit box.
- **Defined in the block input** — If you select this option, specify the coordinates of the point in the output of a block that inputs to the VR Tracer block.

Functions — Alphabetical List

stl2vrm1

Convert STL files to VRML format

Syntax

```
stl2vrm1(source)
stl2vrm1(source,destination)
```

Description

`stl2vrm1(source)` Converts the STL file that you specify with `source` to a VRML file.

Converts both ASCII and binary STL files. The resulting files are VRML97 compliant, UTF-8 encoded text files.

VRML files have the same name as the source STL files, except that the extension is `.WRL` instead of `.STL`. The `stl2vrm1` function places the VRML files into the current folder.

`stl2vrm1(source,destination)` creates the converted VRML files in the destination folder.

Input Arguments

source

The name of the source STL or Physical Modeling XML file. If `source` is a Physical Modeling XML file, `stl2vrm1` converts all STL files that the XML file references. The `stl2vrm1` function also creates a main assembly VRML file that contains inline references to all converted individual VRML files. All inlines are wrapped by transform nodes with DEF names corresponding to the part names defined in their respective STL source files.

Default: ''

destination

(Optional) Folder in which to create converted files. If the destination folder does not exist, `stl2vrm1` attempts to create the destination folder.

Default: ''

Examples

These examples use STL files that SimMechanics product includes. If you do not have the SimMechanics product installed, then substitute another STL file .

Convert the STL file `fourbar-Bar1-1.STL` (which is in `matlab/toolbox/physmod/mech/mechdemos`) to a VRML file and place the resulting file in the current folder. The resulting VRML file (`fourbar-Bar1-1.wrl`) has the same name as the source file, except that it has a `.wrl` extension instead of a `.stl` extension.

```
stl2vrm1('fourbar-Bar1-1.STL')
ls
.      ..    fourbar-Bar1-1.wrl
% Other files and folders in the current folder appear, as well
```

Convert the STL file `fourbar-Bar2-1.STL` to a VRML file and place the resulting file in a folder called `virtualworlds`. The resulting VRML file is in the destination folder that you specify.

```
mkdir('virtualworlds')
stl2vrm1('fourbar-Bar2-1.STL','virtualworlds')
cd virtualworlds
ls
.      ..    fourbar-Bar2-1.wrl
```

More About**Tips**

- You can use the created assembly VRML files as templates for creating virtual scenes in which you can work with objects of the converted assemblies. To work with the scene effectively, edit the scene as necessary. For example, consider whether you

need to add lights, viewpoints, and surrounding objects, modify part materials, define navigation speeds, or make other additions and changes.

- The `stl2vrm1` function converts individual STL files according to the STL convention, which places parts in the global coordinate system. If you specify a Physical Modeling XML file as the source, the resulting VRML assembly file reflects the initial positions of the parts defined in the XML file.
- If you use SolidWorks, then do not use spaces when naming assemblies and components. Avoiding spaces in assembly and component names ensures that the assembly VRML file has the same tree structure as the related source in SolidWorks. You can then use the `vrphysmod` function to process the assembly VRML file to obtain a Simulink model with VRML visualization.

See Also

`vrcadcleanup` | `vrphysmod`

vrcadcleanup

Clean up VRML file exported from CAD tools

Syntax

```
vrcadcleanup('filename')
vrcadcleanup('filename', 'hint')
```

Description

`vrcadcleanup('filename')` copies the specified file to a backup file with the extension `bak`. It then modifies the VRML file exported from Pro/ENGINEER® or SolidWorks. This cleanup enables the Simulink 3D Animation software to use these files.

`vrcadcleanup` performs the following modifications:

- Removal of everything except inlines, viewpoints, and transforms
- Provision of names for inline transforms

`vrcadcleanup('filename', 'hint')` takes in account the value of `'hint'` during conversion. Possible value of `'hint'` includes:

Argument	Description
<code>'solidworks'</code>	Assumes that the software is exporting the original set of VRML files from SolidWorks. This option adds or increments the numerical suffix to the node names to match the part names that exist in the corresponding physical modeling XML file.

This function expects the input file structure to correspond to the typical output of the specified CAD tools. The typical input file should contain:

- A structure of viewpoints and inline nodes (possibly contained in one layer of transform nodes)
- One inline node for each part of the exported assembly

The function also performs the following:

- Upon output, discards any additional nodes, including transform nodes, that do not contain inline nodes.
- Processes hierarchically organized assemblies, where inline files instead of part geometries contain additional groups of nested node inline nodes. In such subassembly files, copies all inline references to the main VRML file. The function wraps these inline references with a Transform node, using a name that corresponds to the subassembly name.

Note: If you call this function for a file that is not a product of a CAD export filter, the output file might be corrupted.

Examples

To clean up the VRML file `four_link.wrl`:

```
vrcadcleanup('four_link.wrl');
```

See Also

`stl2vrm1` | `vrphysmod`

vr.canvas

Create virtual reality canvas object

Syntax

```
c = vr.canvas(vrworld)
c = vr.canvas(vrworld, parent)
c = vr.canvas(vrworld, parent, position)
c = vr.canvas(world, 'propertyName', propertyValue,...)
```

Description

`c = vr.canvas(vrworld)` creates a MATLAB figure containing a virtual reality canvas that shows the specified virtual reality world. It returns a virtual reality canvas object.

`c = vr.canvas(vrworld, parent)` creates a virtual reality canvas that shows the specified virtual world in the figure specified in `parent`. It returns a virtual reality canvas object.

`c = vr.canvas(vrworld, parent, position)` creates a virtual reality canvas object that shows the specified virtual world in the figure specified in `parent` at `position`, specified in pixels. It returns a virtual reality canvas object.

`c = vr.canvas(world, 'propertyName', propertyValue,...)` creates a virtual reality canvas that shows the specified world with specified properties. See “Property Summary” on page 10-8 for a list of the properties and their values.

Method Summary

Method	Description
<code>vr.canvas/capture</code>	Capture virtual reality canvas to RGB image

Property Summary

Property	Values	Description
Antialiasing	'off' 'on' Default: 'off'	Determines whether antialiasing is used when rendering the scene. Antialiasing smooths textures by interpolating values between texture points. This property causes a significant CPU load, but the resulting scene looks more natural. Read/write.
CameraBound	'off' 'on' Default: 'on'	Controls whether or not the camera moves with the current viewpoint. When the camera is bound, its position, direction, and up vector are relative to the viewpoint. For unbound camera, these values are absolute. Read/write.
CameraDirection	Vector of three doubles	Specifies the camera direction relative to the direction of the current viewpoint. Read/write.
CameraDirectionAbs	Vector of three doubles	Specifies the camera direction in world coordinates. Read only.
CameraPosition	Vector of three doubles	Specifies the camera position relative to the position of the current viewpoint. Read/write.
CameraPositionAbs	Vector of three doubles	Specifies the camera position in world coordinates. Read only.

Property	Values	Description
CameraUpVector	Vector of three doubles	Specifies the camera up vector relative to the up vector of the current viewpoint. Read/write.
CameraUpVectorAbs	Vector of three doubles	Specifies the camera up vector in world coordinates. Read only.
DeleteFcn	String	Specifies the callback invoked when closing the <code>vr.canvas</code> object. Read/write.
Headlight	'off' 'on' Default: 'on'	Turns the headlight on or off. Read/write. Specifies whether headlight is enabled. The headlight is an additional white directional light that moves and rotates with the camera.
Lighting	'off' 'on' Default: 'on'	Specifies whether the lighting is taken into account when rendering. If it is off, all the objects are drawn as if uniformly lit. Read/write.

Property	Values	Description
MaxTextureSize	'auto' 32 <= x <= video card limit, where x is a power of 2 (video card limit is typically 1024 or 2048)	Sets the maximum pixel size of a texture used in rendering <code>vr.canvas</code> objects. The value must be a power of two and may be further adjusted to match specific hardware renderer limits. The smaller the size, the faster the texture can render. Increasing this value improves image quality but decreases performance. A value of 'auto' sets the maximum possible pixel size.
NavMode	'fly' 'examine' 'walk' 'none' Default: 'fly'	Specifies the current navigation mode.
NavPanel	<ul style="list-style-type: none"> • 'none' Panel is not visible. • 'minimized' Panel is minimized. • 'translucent' Panel floats half transparently above the scene. • 'opaque' Panel floats above the scene. Default: 'none'	Controls the appearance of the control panel in the <code>vr.canvas</code> object.

Property	Values	Description
NavSpeed	'veryslow' 'slow' 'normal' 'fast' 'veryfast' Default: 'normal'	Specifies navigation speed. Read/write.
NavZones	'off' 'on' Default: 'off'	Toggles navigation zones on/ off. Read/write.
Parent	Double	Specifies handle of parent of this virtual reality canvas. Read-only.
Position	Vector of four doubles	Specifies screen coordinates of this virtual reality canvas.
Textures	'off' 'on' Default: 'on'	Turns texture rendering on or off. Read/write.
Tooltips	'off' 'on' Default: 'on'	Displays tooltips for navigation panel
Transparency	'off' 'on' Default: 'on'	Specifies whether or not transparency information is taken into account when rendering. If it is off, all objects are drawn opaque. Read/write.

Property	Values	Description
Triad	<ul style="list-style-type: none"> • 'none' Triad is not visible. • 'topleft' Triad is shown in top-left corner • 'topright' Triad is shown in top-right corner • 'bottomleft' Triad is shown in bottom-left corner • 'bottomright' Triad is shown in bottom-right corner • 'center' Triad is shown in the center <p>Default: 'bottomleft'</p>	Displays coordinate axes triad in the 3D World Editor virtual world display pane.
Units	'pixels' 'normalized'	Specifies the units to interpret the <code>Position</code> property. The <code>DefaultCanvasUnits</code> preference controls the default for this property. Read/write
Viewpoint	String. If active viewpoint does not have a name, value is empty.	Specifies the <code>vr.canvas</code> object's active viewpoint. This value is an empty string if the active viewpoint has no description. Read/write.

Property	Values	Description
Wireframe	'off' 'on' Default: 'off'	Specifies whether objects are drawn as solids or wireframes. Read/write.
World	vrworld object	Specifies the world this <code>vr.canvas</code> object is displaying. Read only.
ZoomFactor	Double Default: 1	Specifies the camera zoom factor. Read/write. A zoom factor of 2 makes the scene look twice as big. A zoom factor of 0.1 makes it look 10 times smaller, and so forth.

Tips

You can include a `vr.canvas` object as a child object in a MATLAB `uipanel` object. Panels arrange graphical user interface components into groups. By visually grouping related controls, panels can make the user interface easier to understand. A panel can have a title and various borders.

For example, the following code places the `vrlights` virtual world in a panel.

```
pf = figure;
pp1 = uipanel('Parent',pf);
pp1.Title = 'Panel with Title';
w = vrworld('vrlights.wrl');
open(w);
c = vr.canvas(w,pp1);
```

See Also

`vrworld`

vr.canvas/capture

Capture virtual reality canvas to RGB image

Syntax

```
z = capture(vr.canvas object)
```

Description

`z = capture(vr.canvas object)` captures a virtual reality canvas object into a TrueColor RGB image. You can then display this image with the `image` function.

Examples

Create a `vr.canvas` object to contain the virtual world, `vrlights`, capture that object to an RGB image, and display that image with the `image` function.

```
w = vrworld('vrlights');  
open(w);  
c = vr.canvas(w,(gcf,[30 30 300 200]));  
z=capture(c);  
image(z);
```

vrclear

Remove all closed virtual worlds from memory

Syntax

```
vrclear
```

```
vrclear(' -force')
```

Description

The `vrclear` function removes from memory all virtual worlds that are closed and invalidates all `vrworld` objects related to them. This function does not affect open virtual worlds. Open virtual worlds include those loaded from the Simulink interface. You use this command to

- Ensure that the maximum amount of memory is freed before a memory-consuming operation takes place.
- Perform a general cleanup of memory.

The `vrclear(' -force')` command removes all virtual worlds from memory, including worlds opened from the Simulink interface.

See Also

`vrworld` | `vrworld/delete`

vrclose

Close virtual reality figure windows

Syntax

```
vrclose  
vrclose all
```

Description

`vrclose` and `vrclose all` close all the open virtual reality figures.

Examples

Open a series of virtual reality figure windows by typing

```
vrpend  
vrbounce  
vrlights
```

Arrange the viewer windows so they are all visible. Type

```
vrclose
```

All the virtual reality figure windows disappear from the screen.

See Also

`vrfigure/close`

vrdir2ori

Convert viewpoint direction to orientation

Syntax

```
vrdir2ori(d)  
vrdir2ori(d,options)
```

Description

`vrdir2ori(d)` converts the viewpoint direction, specified by a vector of three elements, to an appropriate orientation (VRML rotation vector).

`vrdir2ori(d,options)` converts the viewpoint direction with the default algorithm parameters replaced by values defined in `options`.

The `options` structure contains the parameter `epsilon` that represents the value below which a number will be treated as zero (default value is 1e-12).

See Also

“vrori2dir” | “vrrotmat2vec” | “vrrotvec” | “vrrotvec2mat”

vrdrawnow

Update virtual world

Syntax

`vrdrawnow`

Description

`vrdrawnow` removes from the queue pending changes to the virtual world and makes these changes to the scene in the viewer.

Changes to the scene are normally queued and the views are updated when

- The MATLAB software is idle for some time (no Simulink model is running and no script is being executed).
- A Simulink step is finished.

vredit

Open 3D World Editor

Syntax

```
w = vredit  
w = vredit(filename)
```

Description

`w = vredit` opens the 3D World Editor with an empty virtual world.

`w = vredit(filename)` opens a virtual world file in the 3D World Editor, based on the specified filename. It returns the `vrworld` handle of the virtual world.

Examples

Open New Virtual World in 3D World Editor

```
vredit
```

Open Existing Virtual World in 3D World Editor

Open the `membrane` virtual world in the 3D World Editor.

```
myworld = vredit('membrane.wrl')
```

See Also

[vrworld/edit](#) | [vrworld/open](#)

vrfigure

Create new virtual reality figure

Syntax

```
f = vrfigure(world)
f = vrfigure(world,position)
f = vrfigure
f = vrfigure([])
```

Description

`f = vrfigure(world)` creates a new virtual reality figure showing the specified world and returns an appropriate `vrfigure` object. The input argument `world` must be a `vrworld` object.

`f = vrfigure(world,position)` creates a new virtual reality figure at the specified position.

`f = vrfigure` returns an empty `vrfigure` object that does not have a visual representation.

`f = vrfigure([])` returns an empty vector of type `vrfigure`.

Creating a virtual figure with this method creates and displays the figure in the viewer specified in the `vrsetpref DefaultViewer` property.

Method Summary

Method	Description
<code>capture</code>	Create RGB image from virtual reality figure
<code>close</code>	Close virtual reality figure

Method	Description
get	Property value of vrfigure object
isvalid	1 if vrfigure object is valid, 0 if not
set	Change property value of vrfigure object

Examples

Create and Display a vrworld Object

Create a vrworld object that is associated with the virtual world `vrmount.wrl`. Open and view the virtual world.

```
myworld = vrworld('vrmount.wrl');  
open(myworld);  
f = vrfigure(myworld);
```

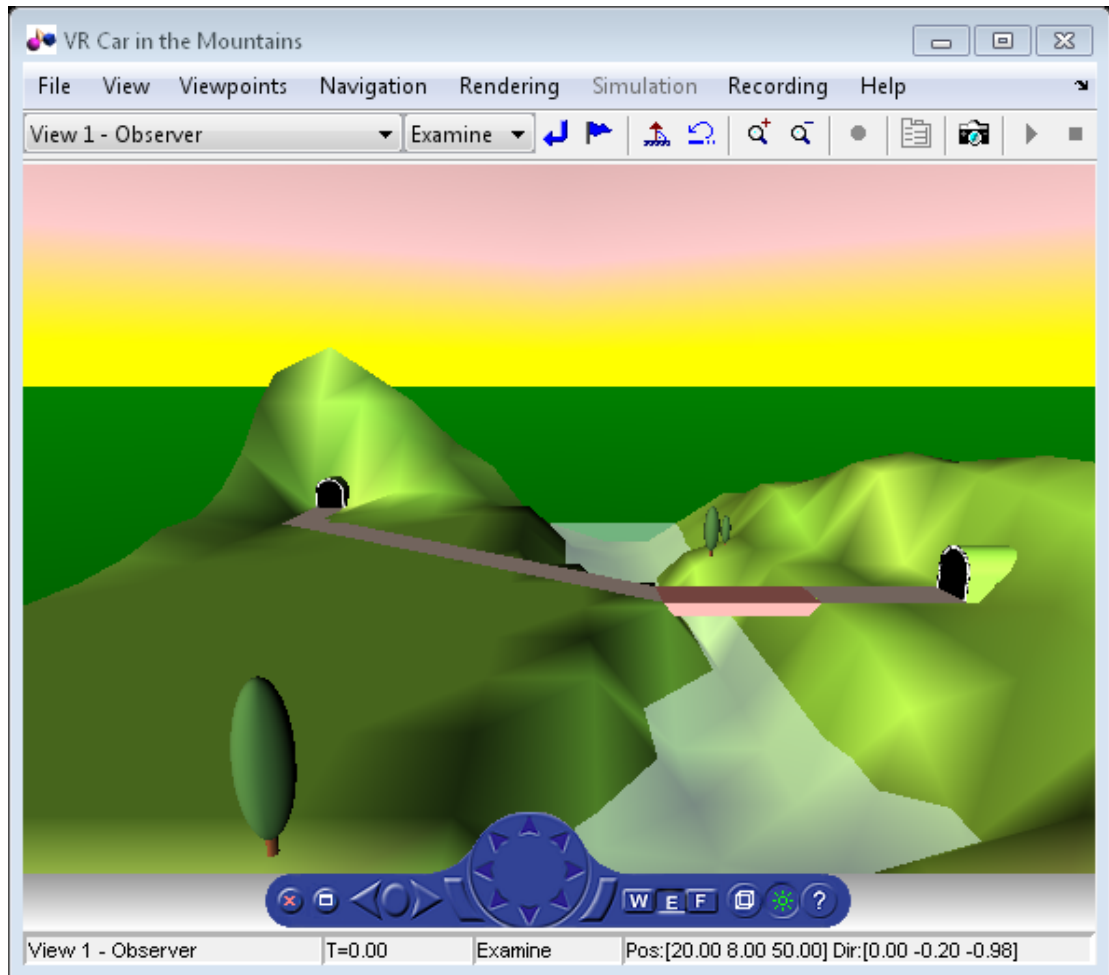

See Also

[vrworld](#) | [vrworld/open](#)

vrfigure/capture

Create RGB image from virtual reality figure

Syntax

```
image_capture = capture(vrfigure_object)
```

Description

`image_capture = capture(vrfigure_object)` captures a virtual reality figure into a TrueColor RGB image. This image can be displayed by the `image` command and subsequently printed.

Examples

Create a `vrworld` object. At the MATLAB command prompt, type

```
myworld = vrworld('vrmount.wrl')
```

The `vrworld` object `myworld` is associated with the virtual world `vrmount.wrl`.

Next, open the virtual world using the `vrworld` object. You must open the virtual world before you can view it. At the MATLAB command prompt, type

```
open(myworld)
```

You can now view the virtual world in the Simulink 3D Animation Viewer by typing

```
f = vrfigure(myworld)
```

Your viewer opens and displays the virtual scene. Next, create an RGB image by typing

```
image_capture = capture(f);
```

Lastly, view the image

```
image(image_capture)
```

The scene from the viewer window is displayed in a MATLAB figure window.

See Also

`vrfigure`

vrfigure/close

Close virtual reality figure

Syntax

```
close(vrfigure_object)
```

Arguments

`vrfigure_object` Name of a figure object.

Description

`close(vrfigure_object)` closes the virtual reality figure referenced by `vrfigure_object`. If `vrfigure_object` is a vector of `vrfigure` handles, then multiple figures are closed.

Examples

```
myworld = vrworld('vrpend.wrl')  
open(myworld)  
f = vrfigure(myworld)  
close(f)
```

See Also

`vrfigure` | `vrworld` | `vrworld/open`

vrfigure/get

Property value of `vrfigure` object

Syntax

```
get(vrfigure_object)
x = get(vrfigure_object, 'property_name')
```

Arguments

`vrfigure_object` Name of a `vrfigure` object.
`property_name` Name of the property.

Description

`get(vrfigure_object)` lists all the properties of the `vrfigure` object. This is useful when you want to determine the current values of these properties. Use a command like the following to return a value of the specified property of the `vrfigure` object.

`x = get(vrfigure_object, 'property_name')` returns a value of the specified property of the `vrfigure` object.

The following are properties of `vrfigure` objects.

Property	Value	Description
Antialiasing	'off' 'on' Default: 'off'	Determines whether antialiasing is used when rendering the scene. Antialiasing smooths textures by interpolating values between texture points. Read/write.
CameraBound	'off' 'on' Default: 'on'	Controls whether or not the camera moves with the current viewpoint. Read/write.

Property	Value	Description
CameraDirection	Vector of three doubles	Specifies the camera direction relative to the direction of the current viewpoint. Read/write.
CameraDirectionAbs	Vector of three doubles	Specifies the camera direction in world coordinates. Read only.
CameraPosition	Vector of three doubles	Specifies the camera position relative to the position of the current viewpoint. Read/write.
CameraPositionAbs	Vector of three doubles	Specifies the camera position in world coordinates. Read only.
CameraUpVector	Vector of three doubles	Specifies the camera up vector relative to the up vector of the current viewpoint. Read/write.
CameraUpVectorAbs	Vector of three doubles	Specifies the camera up vector in world coordinates. Read only.
CaptureFileFormat	'tif' 'png' Default: 'tif'	Specifies file format for a captured frame file. Read/write.
CaptureFileName	String. Default: '%f_anim_%n.ext'	Specifies the frame capture file name. The string can contain tokens that are replaced by the corresponding information when the frame capture takes place. For further details, see “Define File Name Tokens”. Read/write.
DeleteFcn	String	Specifies the callback invoked when closing the vrfigure object. Read/write.
Fullscreen	'off' 'on' Default: 'off'	Specifies whether the figure is in fullscreen mode. Read/write.
Headlight	'off' 'on' Default: 'on'	Turns the headlight on or off. Read/write.

Property	Value	Description
Lighting	'off' 'on' Default: 'on'	Specifies whether the lighting is taken into account when rendering. If it is off, all the objects are drawn as if uniformly lit. Read/write.
MaxTextureSize	'auto' $32 \leq x \leq$ video card limit, where x is a power of 2 (video card limit is typically 1024 or 2048)	Sets the maximum pixel size of a texture used in rendering <code>vrfigure</code> objects. The smaller the size, the faster the texture can render. Increasing this value improves image quality but decreases performance. A value of 'auto' sets the maximum possible pixel size. If the value you enter is unsuitable, a warning might trigger. The Simulink 3D Animation software then automatically adjusts the property to the next smaller suitable value.
Name	String	Specifies the name of this <code>vrfigure</code> object. Read/write.
NavMode	'fly' 'examine' 'walk' 'none' Default: 'examine'	Specifies navigation mode. Read/write.
NavPanel	'opaque' 'translucent' 'none' 'halfbar' 'bar' Default: 'halfbar'	Controls the appearance of the navigation panel in the Simulink 3D Animation Viewer. Read/write.
NavSpeed	'veryslow' 'slow' 'normal' 'fast' 'veryfast' Default: 'normal'	Specifies navigation speed. Read/write.
NavZones	'off' 'on' Default: 'off'	Toggles navigation zones on/off. Read/write.

Property	Value	Description
Position	Vector of four doubles	Specifies the screen coordinates of this <code>vrfigure</code> object. Read/write.
Record2D	'off' 'on' Default: 'off'	Enables 2-D offline animation file recording. Read/write.
Record2DCompress Method	' ' 'auto' 'lossless' 'none' 'compress_method' Default: 'auto'	Specifies the compression method for creating 2-D animation files. For valid <code>compress_method</code> settings, see <code>profile</code> in the MATLAB <code>VideoWriter</code> documentation. Read/write.
Record2DCompress Quality	0-100 Default: '75'	Specifies the quality of 2-D animation file compression. For details, see the MATLAB <code>VideoWriter</code> documentation. Read/write.
Record2DFileName	String. Default: '%f_anim_%n.ext'	Specifies the 2-D offline animation file name. The string can contain tokens that are replaced by the corresponding information when the animation recording takes place. For further details, see “File Name Tokens”. Read/write.
Record2DFPS	Positive double or the string 'auto' Default: 'auto'	Specifies rate of playback for the 2-D offline animation video in frames per second (fps). For details, see the MATLAB <code>VideoWriter</code> documentation.
StatusBar	'off' 'on' Default: 'on'	Toggles the status bar at the bottom of the Simulink 3D Animation Viewer. Read/write.
Textures	'off' 'on' Default: 'on'	Turns texture rendering on or off. Read/write.

Property	Value	Description
ToolBar	'off' 'on' Default: 'on'	Toggles toolbar on the Simulink 3D Animation Viewer. Read/write.
Transparency	'off' 'on' Default: 'on'	Specifies whether or not transparency information is taken into account when rendering. Read/write.
Viewpoint	String. If active viewpoint does not have a name, value is empty.	Specifies the <code>vrfigure</code> object's active viewpoint. Read/write.
Wireframe	'off' 'on' Default: 'off'	Specifies whether objects are drawn as solids or wireframes. Read/write.
World	<code>vrworld</code> object	Specifies the world this <code>vrfigure</code> object is displaying. Read only.
ZoomFactor	Double	Specifies the camera zoom factor. Read/write.

Examples

Create a `vrworld` object:

```
myworld = vrworld('vrmount.wr1');
```

The `vrworld` object `myworld` is associated with the virtual world `vrmount.wr1`. Open the world:

```
open(myworld)
```

Create a `vrfigure` object:

```
f = vrfigure(myworld);
```

You can now get the object properties of the `vrfigure` object `f`:

```
get(f)
```

This returns the following object properties:

```
Antialiasing = 'off'  
CameraBound = 'on'  
CameraDirection = [0 0 -1]  
CameraDirectionAbs = [0 -0.198669 -0.980067]  
CameraPosition = [0 0 0]  
CameraPositionAbs = [20 8 50]  
CameraUpVector = [0 1 0]  
CameraUpVectorAbs = [0 0.980067 -0.198669]  
CaptureFileFormat = 'tif'  
CaptureFileName = '%f_anim_%n.tif'  
DeleteFcn = ''  
Fullscreen = 'off'  
Headlight = 'on'  
Lighting = 'on'  
MaxTextureSize = 4096  
Name = 'VR Car in the Mountains'  
NavMode = 'examine'  
NavPanel = 'halfbar'  
NavSpeed = 'normal'  
NavZones = 'off'  
Position = [5 92 576 380]  
Record2D = 'off'  
Record2DCompressMethod = 'auto'  
Record2DCompressQuality = 75  
Record2DFPS = 15  
Record2DFileName = '%f_anim_%n.avi'  
StatusBar = 'on'  
Textures = 'on'  
ToolBar = 'on'  
Transparency = 'on'  
Viewpoint = 'View 1 - Observer'  
Wireframe = 'off'  
World = vrworld object: 1-by-1  
ZoomFactor = 1
```

See Also

vrfigure | vrfigure/set

vrfigure/isvalid

1 if vrfigure object is valid, 0 if not

Syntax

```
x = isvalid(vrfigure_object_vector)
```

Arguments

`vrfigure_object_vector` Name of an array of `vrfigure` objects.

Description

This method detects whether the `vrfigure` handles are valid and returns an array that contains a 1 where the `vrfigure` handles are valid and returns a 0 where they are not.

See Also

`vrnode/isvalid` | `vrworld/isvalid`

vrfigure/set

Change property value of `vrfigure` object

Syntax

```
set(vrfigure_object, 'property_name', property_value)
```

Arguments

<code>vrfigure_object</code>	Name of a <code>vrfigure</code> object.
<code>property_name</code>	Name of the property you want to set.
<code>property_value</code>	New value of the property.

Description

The `set(vrfigure_object)` method allows you to set the property value of a `vrfigure` object. This method is useful when you want to change the value of a property.

The following are properties of `vrfigure` objects.

Property	Value	Description
Antialiasing	'off' 'on' Default: 'off'	Determines whether antialiasing is used when rendering the scene. Antialiasing smooths textures by interpolating values between texture points. Read/write.
CameraBound	'off' 'on' Default: 'on'	Controls whether or not the camera moves with the current viewpoint. Read/write.
CameraDirection	Vector of three doubles	Specifies the camera direction relative to the direction of the current viewpoint. Read/write.
CameraDirectionAbs	Vector of three doubles	Specifies the camera direction in world coordinates. Read only.

Property	Value	Description
CameraPosition	Vector of three doubles	Specifies the camera position relative to the position of the current viewpoint. Read/write.
CameraPositionAbs	Vector of three doubles	Specifies the camera position in world coordinates. Read only.
CameraUpVector	Vector of three doubles	Specifies the camera up vector relative to the up vector of the current viewpoint. Read/write.
CameraUpVectorAbs	Vector of three doubles	Specifies the camera up vector in world coordinates. Read only.
CaptureFileFormat	'tif' 'png' Default: 'tif'	Specifies file format for a captured frame file. Read/write.
CaptureFileName	String. Default: '%f_anim_%n.ext'	Specifies the frame capture file name. The string can contain tokens that are replaced by the corresponding information when the frame capture takes place. For further details, see “Define File Name Tokens”. Read/write.
DeleteFcn	String	Specifies the callback invoked when closing the <code>vrfigure</code> object. Read/write.
Headlight	'off' 'on' Default: 'on'	Turns the headlight on or off. Read/write.
Lighting	'off' 'on' Default: 'on'	Specifies whether the lighting is taken into account when rendering. If it is off, all the objects are drawn as if uniformly lit. Read/write.

Property	Value	Description
MaxTextureSize	'auto' $32 \leq x \leq$ video card limit, where x is a power of 2 (video card limit is typically 1024 or 2048)	Sets the maximum pixel size of a texture used in rendering vrfigure objects. The smaller the size, the faster the texture can render. Increasing this value improves image quality but decreases performance. A value of 'auto' sets the maximum possible pixel size. If the value you enter is unsuitable, a warning might trigger. The Simulink 3D Animation software then automatically adjusts the property to the next smaller suitable value.
Name	String	Specifies the name of this vrfigure object. Read/write.
NavMode	'fly' 'examine' 'walk' 'none' Default: 'examine'	Specifies navigation mode. Read/write.
NavPanel	'opaque' 'translucent' 'none' 'halfbar' 'bar' Default: 'halfbar'	Controls the appearance of the navigation panel in the Simulink 3D Animation Viewer. Read/write.
NavSpeed	'veryslow' 'slow' 'normal' 'fast' 'veryfast' Default: 'normal'	Specifies navigation speed. Read/write.
NavZones	'off' 'on' Default: 'off'	Toggles navigation zones on/off. Read/write.
Position	Vector of four doubles	Specifies the screen coordinates of this vrfigure object. Read/write.
Record2D	'off' 'on' Default: 'off'	Enables 2-D offline animation file recording. Read/write.

Property	Value	Description
Record2DCompress Method	' ' 'auto' 'lossless' 'codec_code' Default: 'auto'	Specifies the compression method for creating 2-D animation files. The codec code must be registered in the system. See the MATLAB function documentation for <code>avifile</code> . Read/write.
Record2DCompress Quality	0-100 Default: '75'	Specifies the quality of 2-D animation file compression. Read/write.
Record2DFileName	String. Default: '%f_anim_%n.ext'	Specifies the 2-D offline animation file name. The string can contain tokens that are replaced by the corresponding information when the animation recording takes place. For further details, see “File Name Tokens”. Read/write.
StatusBar	'off' 'on' Default: 'on'	Toggles the status bar at the bottom of the Simulink 3D Animation Viewer. Read/write.
Textures	'off' 'on' Default: 'on'	Turns texture rendering on or off. Read/write.
ToolBar	'off' 'on' Default: 'on'	Toggles toolbar on the Simulink 3D Animation Viewer. Read/write.
Transparency	'off' 'on' Default: 'on'	Specifies whether or not transparency information is taken into account when rendering. Read/write.
Viewpoint	String. If active viewpoint does not have a name, value is empty.	Specifies the <code>vrfigure</code> object's active viewpoint. Read/write.
Wireframe	'off' 'on' Default: 'off'	Specifies whether objects are drawn as solids or wireframes. Read/write.

Property	Value	Description
World	vrworld object	Specifies the world this vrfigure object is displaying. Read only.
ZoomFactor	Double	Specifies the camera zoom factor. Read/write.

Examples

Create a vrworld object.

```
myworld = vrworld('vrmount.wr1');
```

The vrworld object myworld is associated with the virtual world vrmount.wr1. Open the world:

```
open(myworld)
```

Create a vrfigure object:

```
f = vrfigure(myworld);
```

The VR Car in the Mountains virtual world opens in the Simulink 3D Animation Viewer. You can now set the object properties of the vrfigure object f:

```
set(f,'Name','Car on a Mountain Road')
```

You can see that the name of the virtual world has changed in the viewer.

See Also

vrfigure | vrfigure/get

vrgcbf

Current callback `vrfigure` object

Syntax

```
f = vrgcbf
```

Description

`f = vrgcbf` returns a `vrfigure` object representing the virtual reality figure that contains the callback currently being executed.

When no virtual reality figure callbacks are executing, `vrgcbf` returns an empty array of `vrfigure` objects.

vrgcf

Handle for active virtual reality figure

Syntax

```
h = vrgcf
```

Description

`h = vrgcf` returns the handle of the current virtual reality figure. The current virtual reality figure is the currently active virtual reality figure window in which you can get and set the viewer properties. If no virtual reality figure exists, the MATLAB software returns an empty `vrfigure` object.

This method is most useful to query and set virtual reality figure properties.

See Also

`vrfigure` | `vrfigure/get` | `vrfigure/set`

vrgetpref

Values of Simulink 3D Animation preferences

Syntax

```
x = vrgetpref
x = vrgetpref('preference_name')
x = vrgetpref('preference_name','factory')
x = vrgetpref('factory')
```

Arguments

preference_name Name of the preference to read.

Description

`x = vrgetpref` returns the values of all the Simulink 3D Animation preferences in a structure array.

`x = vrgetpref('preference_name')` returns the value of the specified preference. If *preference_name* is a cell array of preference names, a cell array of corresponding preference values is returned.

`x = vrgetpref('preference_name','factory')` returns the default value for the specified preference.

`x = vrgetpref('factory')` returns the default values for all the preferences.

The following preferences are defined. For preferences that begin with the string `DefaultFigure` or `DefaultWorld`, these values are the default values for the corresponding `vrfigure` or `vrworld` property:

Preference	Description
DataTypeBool	Specifies the handling of the VRML Bool data type for <code>vrnode/setfield</code> and <code>vrnode/getfield</code> . Valid values are 'logical' and 'char'. If set to 'logical', the VRML Bool data type is returned as a logical value. If set to 'char', the Bool data type is returned 'on' or 'off'. Default is 'logical'.
DataTypeInt32	Specifies handling of the VRML Int32 data type for <code>vrnode/setfield</code> and <code>vrnode/getfield</code> . Valid values are 'int32' and 'double'. If set to 'int32', the VRML Int32 data type is returned as int32. If set to 'double', the Int32 data type is returned as 'double'. Default is 'double'.
DataTypeFloat	Specifies the handling of the VRML float data type for <code>vrnode/setfield</code> and <code>vrnode/getfield</code> . Valid values are 'single' and 'double'. If set to 'single', the VRML Float and Color data types are returned as 'single'. If set to 'double', the Float and Color data types are returned as 'double'. Default is 'double'.

Preference	Description
DefaultCanvasNavPanel	<p>Controls the appearance of the control panel in the <code>vr.canvas</code> object. Values are:</p> <ul style="list-style-type: none"> • 'none' Panel is not visible. • 'minimized' Panel appears as a minimized icon in the right-hand corner of the viewer. • 'translucent' Panel floats half transparently above the scene. • 'opaque' Panel floats above the scene. <p>Default: 'none'</p>
DefaultCanvasUnits	<p>Specifies default units for new <code>vr.canvas</code> objects. See <code>vr.canvas</code> for detailed description. Default is 'normalized'.</p>
DefaultFigureAntiAliasing	<p>Determines whether antialiasing is used by default for new <code>vrfigure</code> objects. This preference also applies to new <code>vr.canvas</code> objects. Valid values are 'off' and 'on'.</p>
DefaultFigureCaptureFileName	<p>Specifies default file name for <code>vr.capture</code> files. See <code>vrfigure/get</code> for detailed description. Default is '%f_anim_%n.tif'.</p>
DefaultFigureDeleteFcn	<p>Specifies the default callback invoked when closing a <code>vrfigure</code> object.</p>
DefaultFigureLighting	<p>Specifies whether the lights are rendered by default for new <code>vrfigure</code> objects. This preference also applies to new <code>vr.canvas</code> objects. Valid values are 'off' and 'on'.</p>

Preference	Description
DefaultFigureMaxTextureSize	Specifies the default maximum size of a texture used in rendering new <code>vrfigure</code> objects. This preference also applies to new <code>vr.canvas</code> objects. Valid values are 'auto' and $32 \leq x \leq \text{video card limit}$, where x is a power of 2.
DefaultFigureNavPanel	Specifies the default appearance of the control panel in the viewer. Valid values are 'opaque', 'translucent', 'none', 'halfbar', 'bar', and 'factory'. Default is 'halfbar'.
DefaultFigureNavZones	Specifies whether the navigation zone is on or off by default for new <code>vrfigure</code> objects. This preference also applies to new <code>vr.canvas</code> objects. Valid values are 'off' and 'on'.
DefaultFigurePosition	Sets the default initial position and size of the Simulink 3D Animation Viewer window. Valid value is a vector of four doubles.
DefaultFigureRecord2DCompressMethod	Specifies the default compression method for creating 2-D animation files for new <code>vrfigure</code> objects. Valid values are '', 'auto', 'lossless', and 'codec_code'.
DefaultFigureRecord2DCompressQuality	Specifies the default quality of 2-D animation file compression for new <code>vrfigure</code> objects. Valid values are 0-100.
DefaultFigureRecord2DFileName	Specifies the default 2-D offline animation file name for new <code>vrfigure</code> objects.
DefaultFigureRecord2DFPS	Specifies the default frames per second playback speed. To have the 2D AVI animation play back at approximately the same playback speed as the 3D VRML animation, set this preference to <code>auto</code> .

Preference	Description
DefaultFigureStatusBar	Specifies whether the status bar appears by default at the bottom of the Simulink 3D Animation Viewer for new <code>vrfigure</code> objects. Valid values are 'off' and 'on'.
DefaultFigureTextures	Specifies whether textures should be rendered by default for new <code>vrfigure</code> objects. This preference also applies to new <code>vr.canvas</code> objects. See <code>vrfigure/get</code> for detailed description. Default is 'on'.
DefaultFigureToolBar	Specifies whether the toolbar appears by default on the Simulink 3D Animation Viewer for new <code>vrfigure</code> objects. Valid values are 'off' and 'on'.
DefaultFigure Transparency	Specifies whether or not transparency information is taken into account when rendering for new <code>vrfigure</code> objects. This preference also applies to new <code>vr.canvas</code> objects. Valid values are 'off' and 'on'.
DefaultFigureWireframe	Specifies whether objects are drawn as solids or wireframes by default for new <code>vrfigure</code> objects. This preference also applies to new <code>vr.canvas</code> objects. Valid values are 'off' and 'on'.

Preference	Description
DefaultViewer	<p>Specifies which viewer is used to view a virtual scene.</p> <ul style="list-style-type: none"> • 'internal' <p>Default Simulink 3D Animation Viewer. This is the same as setting the value to 'internalv5' for all platforms except the Linux platform.</p> <ul style="list-style-type: none"> • 'internalv4' <p>Legacy Simulink 3D Animation Viewer.</p> <ul style="list-style-type: none"> • 'internalv5' <p>Viewer based on MATLAB figure windows.</p> <ul style="list-style-type: none"> • 'web' <p>Web browser becomes viewer. This is the current Web browser VRML plug-in.</p> <hr/> <p>Note: For Linux platforms, 'internal' sets the default viewer to the legacy viewer, and 'internalv5' sets the default viewer to the viewer based on MATLAB figures.</p>
DefaultWorldRecord3D FileName	Specifies the default 3-D animation file name for new vrworld objects.
DefaultWorldRecordMode	Specifies the default animation recording mode for new vrworld objects. Valid values are 'manual' and 'scheduled'.
DefaultWorldRecord Interval	Specifies the default start and stop times for scheduled animation recording for new vrworld objects. Valid value is a vector of two doubles.

Preference	Description
DefaultWorldRemoteView	Specifies whether the virtual world is enabled by default for remote viewing for new vrworld objects. Valid values are 'off' and 'on'.
DefaultWorldTimeSource	Specifies the default source of the time for new vrworld objects. Valid values are 'external' and 'freerun'.
Editor	Path to the VRML editor. If this path is empty, the MATLAB editor is used.
EditorPreserveLayout	Specifies whether the 3D World Editor starts up with a saved version of the layout of a virtual world when you exited it or reverts to the default layout. The layout of the virtual world display pane includes settings for the view, viewpoints, navigation, and rendering. Valid values are 'off' and 'on'. The default is on (use saved layout).
HttpPort	IP port number used to access the Simulink 3D Animation server over the Web via HTTP. If you change this preference, you must restart the MATLAB software before the change takes effect.
TransportBuffer	Length of the transport buffer (network packet overlay) for communication between the Simulink 3D Animation server and its clients.
TransportTimeout	Amount of time the Simulink 3D Animation server waits for a reply from the client. If there is no response from the client, the Simulink 3D Animation server disconnects from the client.
VrPort	IP port used for communication between the Simulink 3D Animation server and its clients. If you change this preference, you must restart the MATLAB software before the change takes effect.

The `HttpPort`, `VrPort`, and `TransportBuffer` preferences affect Web-based viewing of virtual worlds. `DefaultFigurePosition` and `DefaultNavPanel` affect the Simulink 3D Animation Viewer.

`DefaultFigureNavPanel` — Controls the appearance of the navigation panel in the Simulink 3D Animation Viewer. For example, setting this value to `'translucent'` causes the navigation panel to appear translucent.

`DefaultViewer` — Determines whether the virtual scene appears in the default Simulink 3D Animation Viewer, based on MATLAB figure windows, the legacy Simulink 3D Animation Viewer, or in your Web browser.

DefaultViewer Setting	Description
<code>'internal'</code>	Default Simulink 3D Animation Viewer. This is the same as setting the value to <code>'internalv5'</code> for all platforms except the Linux platform.
<code>'internalv4'</code>	Simulink 3D Animation Viewer that is the previous default viewer for most platforms. This viewer continues to be the default viewer for Linux platforms.
<code>'internalv5'</code>	Viewer based on MATLAB figure windows.
<code>'web'</code>	Viewer is the default Web browser with the VRML plug-in.

Note: If you are running the Simulink 3D Animation software on a Linux platform, the default viewer continues to be legacy viewer, which does not support MATLAB figures. If you have a Linux platform and want to access the MATLAB figure capability, you must install the hardware-accelerated OpenGL rendering engine. Otherwise, the Simulink 3D Animation software cannot properly display the viewer. You can then activate the viewer by using `vrsetpref` to set the `DefaultViewer` property to `'internalv5'`.

`Editor` — Contains a path to the VRML editor executable file. When you use the `edit` command, Simulink 3D Animation runs the VRML editor executable with all parameters required to edit the VRML file.

When you run the editor, Simulink 3D Animation uses the `Editor` preference value as if you typed it into a command line. The following tokens are interpreted:

`%matlabroot` Refers to the MATLAB root folder
`%file` Refers to the VRML file name

For instance, a possible value for the `Editor` preference is

```
`%matlabroot\bin\win32\meditor.exe %file'
```

If this preference is empty, the MATLAB editor is used.

`HttpPort` -- Specifies the network port to be used for Web access. The port is given in the Web URL as follows:

```
http://server.name:port_number
```

The default value of this preference is **8123**.

`TransportBuffer` — Defines the size of the message window for client-server communication. This value determines how many messages, at a maximum, can travel between the client and the server at one time.

Generally, higher values for this preference make the animation run more smoothly, but with longer reaction times. (More messages in the line create a buffer that compensates for the unbalanced delays of the network transfer.)

The default value is **5**, which is optimal for most purposes. You should change this value only if the animation is significantly distorted or the reaction times are very slow. On fast connections, where delays are introduced more by the client rendering speed, this value has very little effect. Viewing on a host computer is equivalent to an extremely fast connection. On slow connections, the correct value can improve the rendering speed significantly but, of course, the absolute maximum is determined by the maximum connection throughput.

`VrPort` — Specifies the network port to use for communication between the Simulink 3D Animation server (host computer) and its clients (client computers). Normally, this communication is completely invisible to the user. However, if you view a virtual world from a client computer, you might need to configure the security network system (firewall) so that it allows connections on this port. The default value of this preference is **8124**.

See Also

`vrsetpref`

vrinstall

Install and check Simulink 3D Animation components

Syntax

```
vrinstall('action')
vrinstall action
x = vrinstall('action')
```

Arguments

action Type of action for this function. Values are -interactive, -selftest, -check, -install, and -uninstall.

Description

You use this function to manage the installation of optional software components related to the Simulink 3D Animation product. Currently there are two such components: VRML plug-in and VRML editor.

Action Value	Description
-selftest	Checks the integrity of the current installation. If this function reports an error, you should reinstall the Simulink 3D Animation software. The function <code>vrinstall</code> automatically does a self-test with any other actions.
-interactive	Checks for the installed components, and then displays a list of uninstalled components you can choose to install.
-check	Checks the installation of optional components. If the given component is installed, returns 1. If the given component is not installed, returns 0. If you do not specify a component, displays a list of components and their status.

Action Value	Description
-install	Installs optional components. This action requires you to specify the component name. All components can be installed using this command, but some of them (currently only the plug-in) need to be uninstalled using the system standard uninstallation procedure.
-uninstall	Uninstalls optional components. This option is currently available for the editor only. Note that this action does not remove the files for the editor from the installation folder. It removes the editor registry information. If you want to uninstall the VRML plug-in, exit the MATLAB software and, from the Control Panel window, select Add/Remove Programs .

Examples

Install the VRML editor. This command associates V-Realm Builder with the **Edit** button in the Block Parameters dialog boxes.

```
vrinstall -install
```

vrjoystick

Create joystick object

Syntax

```
joy = vrjoystick(id)
```

```
joy = vrjoystick(id, 'forcefeedback')
```

Description

`joy = vrjoystick(id)` creates a joystick object capable of interfacing with a joystick device. The `id` parameter is a one-based joystick ID.

`joy = vrjoystick(id, 'forcefeedback')` enables force feedback if the joystick supports this capability.

Methods

Method	Description
<code>axis</code>	<code>a = axis(joy, n)</code> reads the status of joystick with axis number <code>n</code> . Axis status is returned in the range of -1 to 1. The <code>n</code> parameter may be a vector to return multiple buttons.
<code>button</code>	<code>b = button(joy, n)</code> reads the status of joystick button number <code>n</code> . Button status is returned as logical 0 if not pressed and logical 1 if pressed. The <code>n</code> parameter may be a vector to return multiple buttons.
<code>caps</code>	<code>c = caps(joy)</code> returns joystick capabilities, such as the number of axes, buttons, POVs, and force-feedback axes. The return value is a structure with fields named <code>Axes</code> , <code>Buttons</code> , <code>POVs</code> , and <code>Forces</code> .

Method	Description
<code>close</code>	<code>close(joy)</code> closes and invalidates the joystick object. The object cannot be used once it is closed.
<code>force</code>	<code>force(joy, n, f)</code> applies force feedback to joystick axis <code>n</code> . The <code>n</code> parameter can be a vector to affect multiple axes. <code>f</code> values should be in range of -1 to 1, and the number of elements in <code>f</code> should either match the number of elements of <code>n</code> , or <code>f</code> can be a scalar to be applied to all the axes specified by <code>n</code> .
<code>pov</code>	<code>p = pov(joy, n)</code> reads the status of joystick POV (point of view) of control number <code>n</code> . <code>pov</code> is usually returned in degrees, with -1 meaning "not selected." <code>n</code> can be a vector to return multiple POVs.
<code>read</code>	<code>[axes, buttons, povs] = read(joy)</code> reads the status of axes, buttons, and POVs of the specified joystick. <code>[axes, buttons, povs] = read(joy, forces)</code> applies feedback forces, in addition, to a force-feedback joystick.

where `joy` is the handle to the joystick object.

vrlib

Open Simulink block library for Simulink 3D Animation

Syntax

`vrlib`

Description

The Simulink library for the Simulink 3D Animation product has a number of blocks and utilities. You can access these blocks in one of the following ways:

- In the MATLAB Command Window, type `vrlib`.
- From a Simulink block diagram, select the **View** menu, click **Show Library Browser**.
- In the MATLAB Command Window, click the Simulink icon.

vrnode

Create node or handle to existing node

Syntax

```
mynode = vrnode
mynode = vrnode([])
mynode = vrnode(vrworld_object, 'node_name')
mynode = vrnode(vrworld_object, 'node_name', 'node_type')
mynode = vrnode(vrworld_object, 'USE', othernode)
mynode = vrnode(parent_node, 'parent_field', 'node_name',
'node_type')
mynode = vrnode(parent_node, 'parent_field', 'USE',
'othernode')
```

Arguments

<code>vrworld_object</code>	Name of a <code>vrworld</code> object representing a virtual world.
<code>node_name</code>	Name of the node.
<code>node_type</code>	Type of the node.
<code>parent_node</code>	Name of the parent node that is a <code>vrnode</code> object.
<code>parent_field</code>	Name of the field of the parent node.
<code>'USE'</code>	Enables a <code>USE</code> reference to another node.
<code>othernode</code>	Name of another node for a <code>USE</code> reference.

Description

`mynode = vrnode` creates an empty `vrnode` handle that does not reference any node.

`myvnode = vrnode([])` creates an empty array of `vrnode` handles.

`myvnode = vrnode(vrworld_object, 'node_name')` creates a handle to an existing named node in the virtual world.

`myvnode = vrnode(vrworld_object, 'node_name', 'node_type')` creates a new node called `node_name` of type `node_type` on the root of the virtual world. It returns the handle to the newly created node.

`myvnode = vrnode(vrworld_object, 'USE', othernode)` creates a `USE` reference to the node `othernode` on the root of the world `vrworld_object`. It returns the handle to the virtual world to the original node.

`myvnode = vrnode(parent_node, 'parent_field', 'node_name', 'node_type')` creates a new node called `node_name` of type `node_type` that is a child of the `parent_node` and resides in the field `parent_field`. It returns the handle to the newly created node.

`myvnode = vrnode(parent_node, 'parent_field', 'USE', 'othernode')` creates a `USE` reference to the node `othernode` as a child of node `parentnode` and resides in the field `parentfield`. It returns the handle to the original node.

A `vrnode` object identifies a virtual world node in a way very similar to a handle. If you apply the `vrnode` method to a node that does not exist, the method creates a node, the `vrnode` object, and returns the handle to the `vrnode` object. If you apply the `vrnode` method to an existing node, the method returns the handle to the `vrnode` object associated with this node.

Method Summary

Method	Description
<code>delete</code>	Remove <code>vrnode</code> object
<code>fields</code>	VRML field summary of node object
<code>get</code>	Property value of <code>vrnode</code> object
<code>getfield</code>	Field value of <code>vrnode</code> object
<code>isvalid</code>	1 if <code>vrnode</code> object is valid, 0 if not
<code>set</code>	Change property of virtual world node

Method	Description
setfield	Change field value of <code>vrnode</code> object
sync	Enable or disable synchronization of VRML fields with client

See Also

`vrnode/delete` | `vrnode/get` | `vrworld` | `vrnode/getfield` | `vrnode/set` | `vrnode/setfield`

vrnode/delete

Remove vrnode object

Syntax

```
delete(vrnode_object)
```

```
delete(n)
```

Arguments

`vrnode_object` Name of a vrnode object.

Description

`delete(vrnode_object)` deletes the virtual world node.

`delete(n)` deletes the vrnode object referenced by the vrnode handle `n`. If `n` is a vector of vrnode handles, multiple nodes are deleted.

As soon as a node is deleted, it and all its child objects are removed from all clients connected to the virtual world.

See Also

`vrworld/delete`

vrnode/fields

VRML field summary of node object

Syntax

```
fields(vrnode_object)
```

```
x = fields(vrnode_object)
```

Arguments

`vrnode_object` Name of a `vrnode` object representing the node to be queried.

Description

`fields(vrnode_object)` displays a list of VRML fields of the node associated with the `vrnode` object in the MATLAB Command Window.

`x = fields(vrnode_object)` returns the VRML fields of the node associated with the `vrnode` object in a structure array. The resulting structure contains a field for every VRML field with the following subfields:

- `Type` is the name of the VRML field type, for example, `'MFString'`, `'SFColor'`.
- `Access` is the accessibility description of the VRML data class, for example, `'eventIn'`, `'exposedField'`.
- `Sync` is the synchronization status `'on'` or `'off'`. See also `vrnode/sync`.

See Also

`vrnode/get` | `vrnode/set`

vrnode/get

Property value of `vrnode` object

Syntax

```
get(vrnode_object)
x = get(vrnode_object)
x = get(vrnode_object, 'property_name')
```

Arguments

`vrnode_object` Name of a `vrnode` object representing the node to be queried.
`property_name` Name of the property to be read.

Description

`get(vrnode_object)` lists all `vrnode` properties in the MATLAB Command Window.

`x = get(vrnode_object)`, where `vrnode_object` is a scalar, returns a structure where each field name is the name of a property and each field contains the value of that property.

`x = get(vrnode_object, 'property_name')` returns the value of given property.

If `vrnode_object` is a vector of `vrnode` handles, `get` returns an M-by-1 cell array of values, where M is equal to `length(vrnode_object)`.

The `vrnode` property values are case sensitive. Property names are not case sensitive.

The `vrnode` object properties allow you to control the behavior and appearance of objects. The `vrnode` objects have the following properties. All these properties are read only.

Property	Value	Description
Fields	Cell array	Valid field names for the VRML node.

Property	Value	Description
Name	String	Name of the node.
Type	String	VRML type of the node. The value is a string (for example, 'Transform', 'Shape').
World	Handle	Handle of the parent <code>vrworld</code> object. This is a <code>vrworld</code> object that represents the node's parent world.

See Also

`vrnode` | `vrnode/getfield` | `vrnode/set` | `vrnode/setfield`

vrnode/getfield

Field value of vrnode object

Syntax

```
getfield(vrnode_object)
```

```
x = getfield(vrnode_object)
```

```
x = getfield(vrnode_object, 'fieldname')
```

Arguments

<code>vrnode_object</code>	Name of a <code>vrnode</code> object representing the node to be queried.
<code>fieldname</code>	Name of the <code>vrnode</code> object field whose values you want to query.

Description

`getfield(vrnode_object)` displays all the field names and their current values for the respective VRML node.

`x = getfield(vrnode_object)`, where `vrnode_object` is a scalar, returns a structure where each field name is the name of a `vrnode` field and each field contains the value of that field.

`x = getfield(vrnode_object, 'fieldname')` returns the value of the specified field for the node referenced by the `vrnode_object` handle. If `vrnode_object` is a vector of `vrnode` handles, `getfield` returns an M-by-1 cell array of values, where M is equal to `length(vrnode_object)`.

If `'fieldname'` is a 1-by-N or N-by-1 cell array of strings containing field names, `getfield` returns an M-by-N cell array of values.

Note The dot notation is the preferred method for accessing nodes.

See Also

`vrnode` | `vrnode/get` | `vrnode/set` | `vrnode/setfield`

vrnode/isvalid

1 if vrnode object is valid, 0 if not

Syntax

```
x = isvalid(vrnode_object_vector)
```

Arguments

`vrnode_object_vector` Name of an array of `vrnode` objects to be queried.

Description

This method returns an array that contains 1 when the elements of `vrnode_object_vector` are valid `vrnode` objects, and 0 when they are not.

The `vrnode` object is considered valid if the following conditions are met:

- The parent world of the node exists.
- The parent world of the node is open.
- The VRML node with the given `vrnode` handle exists in the parent world.

See Also

`vrfigure/isvalid` | `vrworld/isvalid`

vrnode/set

Change property of virtual world node

Syntax

```
x = set(vrnode_object, 'property_name', 'property_value')
```

Arguments

<code>vrnode_object</code>	Name of a <code>vrnode</code> object representing a node in the virtual world.
<code>property_name</code>	Name of a property.
<code>property_value</code>	Value of a property.

Description

`x = set(vrnode_object, 'property_name', 'property_value')` changes the specified property of the `vrnode` object to the specified value.

The `vrnode` property values are case sensitive, while property names are not case sensitive.

The `vrnode` property values are case sensitive, while property names are not case sensitive.

The `vrnode` objects have the following properties. All these properties are read only.

Property	Value	Description
Fields	Cell array	Valid field names for the VRML node. Read only.
Name	String	Name of the node. Read only.
Type	String	VRML type of the node. The value is a string (for example, 'Transform', 'Shape'). Read only.

Property	Value	Description
World	Handle	Handle of the parent <code>vrworld</code> object. This is a <code>vrworld</code> object that represents the node's parent world. Read only.

Currently, VRML nodes have no settable properties.

See Also

`vrnode` | `vrnode/get` | `vrnode/getfield` | `vrnode/setfield`

vrnode/setfield

Change field value of vrnode object

Syntax

```
x = setfield(vrnode_object, 'fieldname', 'fieldvalue')
```

Arguments

<code>vrnode_object</code>	Name of a <code>vrnode</code> object representing the node to be changed.
<code>fieldname</code>	Name of the <code>vrnode</code> object VRML field whose values you want to set.
<code>fieldvalue</code>	Value of <code>fieldname</code> .

Description

`x = setfield(vrnode_object, 'fieldname', 'fieldvalue')` changes the specified field of the `vrnode` object to the specified value. You can specify multiple field names and field values in one line of code by grouping them in pairs. For example, `x = setfield(vrnode_object, 'fieldname1', 'fieldvalue1', 'fieldname2', 'fieldvalue2', ...)`.

Note that VRML field names are case sensitive, while property names are not.

Note The dot notation is the preferred method for accessing nodes. For example:

```
vrnode_object.fieldname=fieldvalue;
```

See Also

`vrnode` | `vrnode/get` | `vrnode/getfield` | `vrnode/set`

vrnode/sync

Enable or disable synchronization of VRML fields with client

Syntax

```
sync(vrnode_object, 'field_name', 'action')
```

Arguments

<code>vrnode_object</code>	Name of a <code>vrnode</code> object representing the node.
<code>field_name</code>	Name of the VRML field to be synchronized.
<code>action</code>	The action parameter determines what should be done: <ul style="list-style-type: none">• 'on' enables synchronization of this field.• 'off' disables synchronization of this field.

Description

The `sync` method controls whether the value of a VRML field is synchronized.

When the field is marked 'on', the field value is updated every time it is changed on the client computer. If the field is marked 'off', the host computer ignores the changes on the client computer.

Synchronized fields add more traffic to the network line because the value of the field must be resent by the client any time it is changed. Because of this, you should mark for synchronization only the fields you need to scan for changes made on clients (typically sensors). By default, fields are not synchronized and their values reflect only settings from MATLAB or the Simulink software.

Synchronization is meaningful only for readable fields. Readable fields are of VRML data class `eventOut` and `exposedField`. You cannot enable synchronization for `eventIn` or nonexposed fields.

See Also

`vrnode` | `vrnode/get`

vrori2dir

Convert viewpoint orientation to direction

Syntax

```
vrori2dir(r)  
vrori2dir(r,options)
```

Description

`vrori2dir(r)` converts the viewpoint orientation, specified by a rotation vector, `r`, to a direction the viewpoint points to.

`vrori2dir(r,options)` converts the viewpoint orientation with the default algorithm parameters replaced by values defined in `options`.

The `options` structure contains the parameter `epsilon` that represents the value below which a number will be treated as zero (default value is 1e-12).

See Also

“`vrdir2ori`” | “`vrrotmat2vec`” | “`vrrotvec`” | “`vrrotvec2mat`”

vrphysmod

Add virtual reality visualization framework to block diagrams

Syntax

```
vrphysmod(vrmlfile, model)  
vrphysmod(vrmlfile, subsystem)
```

Description

`vrphysmod(vrmlfile, model)` or `vrphysmod(vrmlfile, subsystem)` updates the model or subsystem that the SimMechanics `mech_import` function generates.

The model must be on the MATLAB path or already open prior to calling the `vrphysmod` function.

As necessary, `vrphysmod` adds additional blocks to visualize the mechanical system in virtual reality. You can then save, rename, modify, and run the model. The `.wrl` extension for `vrmlfile` is optional. The association between mechanical system bodies and corresponding VRML nodes found in the VRML file is based on the name correspondence.

If your model contains several VR Sink blocks that refer to the same `vrmlfile`, this function attempts to consolidate the animation signals of that virtual scene into one VR Sink block.

Note: The SolidWorks VRML export filter does not preserve part instance names and the part order in the resulting VRML file. Therefore, the association between such parts and the corresponding bodies in the block diagram is not always an exact match. In such cases, the function identifies nodes with partial matches and issues warnings. To prevent these warnings, ensure that node DEF names in the VRML file are identical to their corresponding bodies in the Simulink model before running this function.

If you receive this warning and the set of VRML files does not originate in the SolidWorks product, ignore the message. Other supported CAD tools also generate part names with similar names, but preserve them across different export formats.

Examples

To update the model `four_link` using the VRML file `four_link.wrl`:

```
vrphysmod('four_link.wrl', 'four_link');
```

To update the subsystem `four_link/FOURLINK_ASM` using the VRML file `four_link.wrl`, ensure that the model that contains the subsystem is open, then:

```
vrphysmod('four_link.wrl', 'four_link/FOURLINK_ASM');
```

To update the current system using the VRML file `four_link.wrl`:

```
vrphysmod('four_link.wrl', gcs);
```

See Also

`stl2vrml` | `vrcadcleanup` | `mech_import`

vrplay

Play VRML animation file

Syntax

```
vrplay  
vrplay(filename)  
x=vrplay(filename)
```

Description

`vrplay` opens the 3D Animation Player, which you use to open and play VRML animation files.

`vrplay(filename)` opens the 3D Animation Player and loads the virtual world `filename`.

`x=vrplay(filename)` also returns a 3D Animation Player figure handle.

`vrplay` works only with VRML animation files created using the Simulink 3D Animation VRML recording functionality.

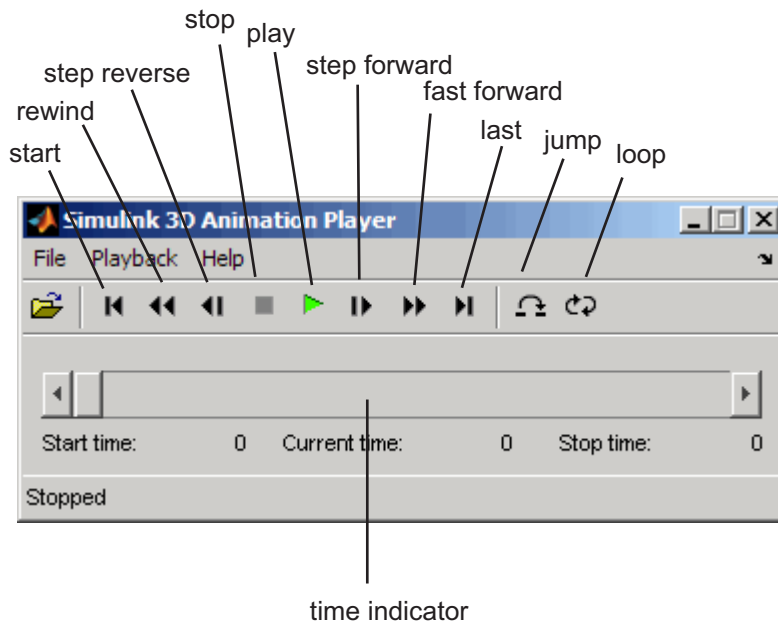

Setting the `DefaultViewer` property to `internalv4` affects the behavior of the `vrplay` function. When you create additional `vrplay` windows using the **File > New Window** command, the window respects the current setting of the `DefaultViewer` property. By default, the **File > New Window** command creates the new player window implemented as a MATLAB figure.

If you set the `DefaultViewer` property to `internalv4`, the **File > New Window** command creates the new player window as in previous releases.

Keyboard Support

The playback controls can also be accessed from the keyboard.

Key	Function
F, Page Down	Fast forward
J	Jump to time
L	Loop

Key	Function
P	Play/pause toggle
S	Stop
R, Page Up	Rewind
Right arrow key	Step forward
Left arrow key	Step reverse
Up arrow key	First
Down arrow key	Last

Examples

To play the animation file based on the `vr_octavia` example, run `vrplay('octavia_scene_anim.wrl')`.

More About

- “Record Offline Animations”

See Also

`vrview`

vrrotvec

Calculate rotation between two vectors

Syntax

```
r = vrrotvec(a,b)
r = vrrotvec(a,b,options)
```

Description

`r = vrrotvec(a,b)` calculates a rotation needed to transform the 3D vector `a` to the 3D vector `b`.

`r = vrrotvec(a,b,options)` calculates the rotation with the default algorithm parameters replaced by values defined in `options`.

The `options` structure contains the parameter `epsilon` that represents the value below which a number will be treated as zero (default value is 1e-12).

The result, `r`, is a four-element axis-angle rotation row vector. The first three elements specify the rotation axis, and the last element defines the angle of rotation.

See Also

“vrrotmat2vec” | “vrrotvec2mat”

vrrotmat2vec

Convert rotation from matrix to axis-angle representation

Syntax

```
r = vrrotmat2vec(m)
r = vrrotmat2vec(m,options)
```

Description

`r = vrrotmat2vec(m)` returns an axis-angle representation of rotation defined by the rotation matrix `m`.

`r = vrrotmat2vec(m,options)` converts the rotation with the default algorithm parameters replaced by values defined in `options`.

The `options` structure contains the parameter `epsilon` that represents the value below which a number will be treated as zero (default value is 1e-12).

The result `r` is a four-element axis-angle rotation row vector. The first three elements specify the rotation axis, and the last element defines the angle of rotation.

See Also

“vrrotvec” | “vrrotvec2mat”

vrrotvec2mat

Convert rotation from axis-angle to matrix representation

Syntax

```
m = vrrotvec2mat(r)
m = vrrotvec2mat(r,options)
```

Description

`m = vrrotvec2mat(r)` returns a matrix representation of the rotation defined by the axis-angle rotation vector, `r`.

`m = vrrotvec2mat(r,options)` returns a matrix representation of rotation defined by the axis-angle rotation vector `r`, with the default algorithm parameters replaced by values defined in `options`.

The `options` structure contains the parameter `epsilon` that represents the value below which a number will be treated as zero (default value is 1e-12).

The rotation vector, `r`, is a row vector of four elements, where the first three elements specify the rotation axis, and the last element defines the angle.

To rotate a column vector of three elements, multiply it by the rotation matrix. To rotate a row vector of three elements, multiply it by the transposed rotation matrix.

See Also

“vrrotvec” | “vrrotmat2vec”

vrsetpref

Change Simulink 3D Animation preferences

Syntax

```
vrsetpref('preference_name', 'preference_value')
```

```
vrsetpref('factory')
```

Arguments

<i>preference_name</i>	Name of the preference.
<i>preference_value</i>	New value of the preference.

Description

This function sets the given Simulink 3D Animation preference to a given value. The following preferences are defined. For preferences that begin with the string `DefaultFigure` or `DefaultWorld`, these values are the default values for the corresponding `vrfigure` or `vrworld` property:

Preference	Description
<code>DataTypeBool</code>	Specifies the handling of the VRML <code>Bool</code> data type for <code>vrnode/setfield</code> and <code>vrnode/getfield</code> . Valid values are <code>'logical'</code> and <code>'char'</code> . If set to <code>'logical'</code> , the VRML <code>Bool</code> data type is returned as a logical value. If set to <code>'char'</code> , the <code>Bool</code> data type is returned <code>'on'</code> or <code>'off'</code> . Default is <code>'logical'</code> .
<code>DataTypeInt32</code>	Specifies handling of the VRML <code>Int32</code> data type for <code>vrnode/setfield</code> and <code>vrnode/getfield</code> . Valid values are <code>'int32'</code> and <code>'double'</code> . If set to <code>'int32'</code> , the VRML <code>Int32</code> data type is returned as <code>int32</code> . If set to <code>'double'</code> , the

Preference	Description
	Int32 data type is returned as 'double'. Default is 'double'.
DataTypeFloat	Specifies the handling of the VRML float data type for <code>vrnode/setfield</code> and <code>vrnode/getfield</code> . Valid values are 'single' and 'double'. If set to 'single', the VRML Float and Color data types are returned as 'single'. If set to 'double', the Float and Color data types are returned as 'double'. Default is 'double'.
DefaultCanvasNavPanel	<p>Controls the appearance of the control panel in the <code>vr.canvas</code> object. Values are:</p> <ul style="list-style-type: none"> • 'none' <p>Panel is not visible.</p> • 'minimized' <p>Panel appears as a minimized icon in the right-hand corner of the viewer.</p> • 'translucent' <p>Panel floats half transparently above the scene.</p> • 'opaque' <p>Panel floats above the scene.</p> <p>Default: 'none'</p>
DefaultCanvasUnits	Specifies default units for new <code>vr.canvas</code> objects. See <code>vr.canvas</code> for detailed description. Default is 'normalized'.
DefaultFigureAntiAliasing	Determines whether antialiasing is used by default for new <code>vrfigure</code> objects. This preference also applies to new <code>vr.canvas</code> objects. Valid values are 'off' and 'on'.

Preference	Description
DefaultFigureCapture FileName	Specifies default file name for capturing viewer figures. See <code>vrfigure/get</code> for detailed description. Default is <code>'%f_anim_%n.tif'</code> .
DefaultFigureDeleteFcn	Specifies the default callback invoked when closing a <code>vrfigure</code> object.
DefaultFigureLighting	Specifies whether the lights are rendered by default for new <code>vrfigure</code> objects. This preference also applies to new <code>vr.canvas</code> objects. Valid values are <code>'off'</code> and <code>'on'</code> .
DefaultFigureMax TextureSize	Specifies the default maximum size of a texture used in rendering new <code>vrfigure</code> objects. This preference also applies to new <code>vr.canvas</code> objects. Valid values are <code>'auto'</code> and $32 \leq x \leq \text{video card limit}$, where x is a power of 2.
DefaultFigureNavPanel	Specifies the default appearance of the control panel in the viewer. Valid values are <code>'opaque'</code> , <code>'translucent'</code> , <code>'none'</code> , <code>'halfbar'</code> , <code>'bar'</code> , and <code>'factory'</code> . Default is <code>'halfbar'</code> .
DefaultFigureNavZones	Specifies whether the navigation zone is on or off by default for new <code>vrfigure</code> objects. This preference also applies to new <code>vr.canvas</code> objects. Valid values are <code>'off'</code> and <code>'on'</code> .
DefaultFigurePosition	Sets the default initial position and size of the Simulink 3D Animation Viewer window. Valid value is a vector of four doubles.
DefaultFigureRecord2D CompressMethod	Specifies the default compression method for creating 2-D animation files for new <code>vrfigure</code> objects. Valid values are <code>''</code> , <code>'auto'</code> , <code>'lossless'</code> , and <code>'codec_code'</code> .
DefaultFigureRecord2D CompressQuality	Specifies the default quality of 2-D animation file compression for new <code>vrfigure</code> objects. Valid values are 0-100.
DefaultFigureRecord2D FileName	Specifies the default 2-D offline animation file name for new <code>vrfigure</code> objects.

Preference	Description
DefaultFigureRecord2DFPS	<p>Specifies the default frames per second playback speed.</p> <p>To have the 2D AVI animation play back at approximately the same playback speed as the 3D VRML animation, set this preference to auto.</p>
DefaultFigureStatusBar	<p>Specifies whether the status bar appears by default at the bottom of the Simulink 3D Animation Viewer for new vrfigure objects. Valid values are 'off' and 'on'.</p>
DefaultFigureTextures	<p>Specifies whether textures should be rendered by default for new vrfigure objects. This preference also applies to new vr.canvas objects. See vrfigure/get for detailed description. Default is 'on'.</p>
DefaultFigureToolBar	<p>Specifies whether the toolbar appears by default on the Simulink 3D Animation Viewer for new vrfigure objects. Valid values are 'off' and 'on'.</p>
DefaultFigure Transparency	<p>Specifies whether or not transparency information is taken into account when rendering for new vrfigure objects. This preference also applies to new vr.canvas objects. Valid values are 'off' and 'on'.</p>
DefaultFigureWireframe	<p>Specifies whether objects are drawn as solids or wireframes by default for new vrfigure objects. This preference also applies to new vr.canvas objects. Valid values are 'off' and 'on'.</p>

Preference	Description
DefaultViewer	<p>Specifies which viewer is used to view a virtual scene.</p> <ul style="list-style-type: none"> • 'internal' <p>Default Simulink 3D Animation Viewer. This is the same as setting the value to 'internalv5' for all platforms except the Linux platform.</p> <ul style="list-style-type: none"> • 'internalv4' <p>Legacy Simulink 3D Animation Viewer.</p> <ul style="list-style-type: none"> • 'internalv5' <p>Viewer based on MATLAB figure windows.</p> <ul style="list-style-type: none"> • 'web' <p>Web browser becomes viewer. This is the current Web browser VRML plug-in.</p> <hr/> <p>Note: For Linux platforms, 'internal' sets the default viewer to the legacy viewer, and 'internalv5' sets the default viewer to the viewer integrated with MATLAB figures.</p>
DefaultWorldRecord3D FileName	Specifies the default 3-D animation file name for new vrworld objects.
DefaultWorldRecordMode	Specifies the default animation recording mode for new vrworld objects. Valid values are 'manual' and 'scheduled'.
DefaultWorldRecord Interval	Specifies the default start and stop times for scheduled animation recording for new vrworld objects. Valid value is a vector of two doubles.
DefaultWorldRemoteView	Specifies whether the virtual world is enabled by default for remote viewing for new vrworld objects. Valid values are 'off' and 'on'.

Preference	Description
DefaultWorldTimeSource	Specifies the default source of the time for new vrworld objects. Valid values are 'external' and 'freerun'.
Editor	Path to the VRML editor. If this path is empty, the MATLAB editor is used.
EditorPreserveLayout	Specifies whether the 3D World Editor starts up with a saved version of the layout of a virtual world when you exited it or reverts to the default layout. The layout of the virtual world display pane includes settings for the view, viewpoints, navigation, and rendering. Valid values are 'off' and 'on'. The default is on (use saved layout).
HttpPort	IP port number used to access the Simulink 3D Animation server over the Web via HTTP. If you change this preference, you must restart the MATLAB software before the change takes effect.
TransportBuffer	Length of the transport buffer (network packet overlay) for communication between the Simulink 3D Animation server and its clients.
TransportTimeout	Amount of time the Simulink 3D Animation server waits for a reply from the client. If there is no response from the client, the Simulink 3D Animation server disconnects from the client.
VrPort	IP port used for communication between the Simulink 3D Animation server and its clients. If you change this preference, you must restart the MATLAB software before the change takes effect.

When you use 'factory' as a single argument, all preferences are reset to their default values. If you use 'factory' for a preference value, that single preference is reset to its default.

The HttpPort, VrPort, and TransportBuffer preferences affect Web-based viewing of virtual worlds. DefaultFigurePosition and DefaultNavPanel affect the Simulink

3D Animation Viewer. Changes to the `HttpPort` or `VrPort` preferences take effect only after you restart the MATLAB software.

`DefaultFigureNavPanel` — Controls the appearance of the navigation panel in the Simulink 3D Animation Viewer. For example, setting this value to `'translucent'` causes the navigation panel to appear translucent.

`DefaultViewer` — Determines whether the virtual scene appears in the default Simulink 3D Animation Viewer, based on MATLAB figure windows, legacy Simulink 3D Animation Viewer, or in your Web browser.

DefaultViewer Setting	Description
<code>'internal'</code>	Default Simulink 3D Animation Viewer. This is the same as setting the value to <code>'internalv5'</code> for all platforms except the Linux platform.
<code>'internalv4'</code>	Simulink 3D Animation Viewer that is the previous default viewer for most platforms. This viewer continues to be the default viewer for Linux platforms.
<code>'internalv5'</code>	Viewer based on MATLAB figure windows.
<code>'web'</code>	Viewer is the default Web browser with the VRML plug-in.

Note: If you are running the Simulink 3D Animation software on a Linux platform, the default viewer continues to be legacy viewer, which does not support MATLAB figures. If you have a Linux platform and want to access the MATLAB figure capability, you must install the hardware-accelerated OpenGL rendering engine. Otherwise, the Simulink 3D Animation software cannot properly display the viewer. You can then activate the viewer by using `vrsetpref` to set the `DefaultViewer` property to `'internalv5'`.

`Editor` — Contains a path to the VRML editor executable file. When you use the `edit` command, Simulink 3D Animation runs the VRML editor executable with all parameters required to edit the VRML file.

When you run the editor, Simulink 3D Animation uses the `Editor` preference value as if you typed it into a command line. The following tokens are interpreted:

`%matlabroot` Refers to the MATLAB root folder

`%file` Refers to the VRML file name

For instance, a possible value for the `Editor` preference is

```
`%matlabroot\bin\win32\meditor.exe %file'
```

If this preference is empty, the MATLAB editor is used.

`HttpPort` -- Specifies the network port to be used for Web access. The port is given in the Web URL as follows:

```
http://server.name:port_number
```

The default value of this preference is **8123**.

`TransportBuffer` — Defines the size of the message window for client-server communication. This value determines how many messages, at a maximum, can travel between the client and the server at one time.

Generally, higher values for this preference make the animation run more smoothly, but with longer reaction times. (More messages in the line create a buffer that compensates for the unbalanced delays of the network transfer.)

The default value is **5**, which is optimal for most purposes. You should change this value only if the animation is significantly distorted or the reaction times are very slow. On fast connections, where delays are introduced more by the client rendering speed, this value has very little effect. Viewing on a host computer is equivalent to an extremely fast connection. On slow connections, the correct value can improve the rendering speed significantly but, of course, the absolute maximum is determined by the maximum connection throughput.

`VrPort` — Specifies the network port to use for communication between the Simulink 3D Animation server (host computer) and its clients (client computers). Normally, this communication is completely invisible to the user. However, if you view a virtual world from a client computer, you might need to configure the security network system (firewall) so that it allows connections on this port. The default value of this preference is **8124**.

See Also
vrgetpref

vrspacemouse

Create space mouse object

Syntax

```
mouse = vrspacemouse(id)
```

Description

`mouse = vrspacemouse(id)` creates a space mouse object capable of interfacing with a space mouse input device. The `id` parameter is a string that specifies the space mouse connection: COM1, COM2, COM3, COM4, USB1, USB2, USB3, or USB4.

The `vrspacemouse` object has several properties that influence the behavior of the space mouse input device. The properties can be read or modified using dot notation (e.g., `mouse.DominantMode = true;`).

Properties

Valid properties are (property names are case-sensitive):

Property	Description
PositionSensitivity	Mouse sensitivity for translations. Higher values correspond to higher sensitivity.
RotationSensitivity	Mouse sensitivity for rotations. Higher values correspond to higher sensitivity.
DisableRotation	Fixes the rotations at initial values, allowing you to change positions only.
DisableTranslation	Fixes the positions at the initial values, allowing you to change rotations only.
DominantMode	If this property is true, the mouse accepts only the prevailing movement and rotation and ignores the others. This mode is very useful for beginners using a space mouse.

Property	Description
UpperPositionLimit	Position coordinates for the upper limit of the mouse.
LimitPosition	Enables mouse position limits. If false, the object ignores the UpperPositionLimit and LowerPositionLimit properties.
LowerPositionLimit	Position coordinates for the lower limit of the mouse.
NormalizeOutputAngle	Determines whether the integrated rotation angles should wrap on a full circle (360°). This is not used when you read the Output Type as Speed.
InitialPosition	Initial condition for integrated translations. This is not used when you set the Output Type to Speed.
InitialRotation	Initial condition for integrated rotations. This is not used when you set the Output Type to Speed.

Methods

Method	Description
button	<code>b = button(mouse, n)</code> reads the status of space mouse button number <code>n</code> . Button status is returned as logical 0 if not pressed and logical 1 if pressed. <code>n</code> can be a vector to return multiple buttons.
close	<code>close(mouse)</code> closes and invalidates the space mouse object. The object cannot be used once it is closed.
position	<code>p = position(mouse, n)</code> reads the position of space mouse axis number <code>n</code> . <code>n</code> can be a vector to return positions of multiple axes. Translations and rotations are integrated. Outputs are the position and orientation in the form of roll/pitch/yaw angles.
speed	<code>s = speed(mouse, n)</code> reads the speed of space mouse axis number <code>n</code> . <code>n</code> can be a vector to return the speeds of multiple axes. No transformations are done. Outputs are the translation and rotation speeds.

Method	Description
viewpoint	p = viewpoint(mouse) reads the space mouse coordinates in VRML viewpoint format. Translations and rotations are integrated. Outputs are the position and orientation in the form of an axis and an angle. You can use these values as viewpoint coordinates in VRML.

vrview

View virtual world using Simulink 3D Animation viewer or Web browser

Syntax

```
vrview
```

```
x = vrview('filename')
```

```
x = vrview('filename', '-internal')
```

```
x = vrview('filename', '-web')
```

Description

`vrview` opens the default Web browser and loads the Simulink 3D Animation software Web page containing a list of virtual worlds available for viewing.

`x = vrview('filename')` creates a virtual world associated with the `.wrl` file, opens the virtual world, and displays it in the Simulink 3D Animation Viewer or the Web browser depending on the value of the `DefaultViewer` preference. The handle to the virtual world is returned.

`x = vrview('filename', '-internal')` creates a virtual world associated with the `.wrl` file, opens the virtual world, and displays it in the Simulink 3D Animation Viewer.

`x = vrview('filename', '-web')` creates a virtual world associated with the `.wrl` file, opens the virtual world, and displays it in your Web browser.

`vrview('filename#viewpointname')` specifies a default viewpoint.

See Also

`vrplay` | `vrworld` | `vrworld/open` | `vrworld/view`

vrwho

List virtual worlds in memory

Syntax

```
vrwho
```

```
x = vrwho
```

Description

If you do not specify an output parameter, `vrwho` displays a list of virtual worlds in memory in the MATLAB Command Window.

If you specify an output parameter, `vrwho` returns a vector of handles to existing `vrworld` objects, including those opened from the Simulink interface.

See Also

`vrclear` | `vrwhos` | `vrworld`

vrwhos

List details about virtual worlds in memory

Syntax

vrwhos

Description

vrwhos displays a list of virtual worlds currently in memory, with a description, in the MATLAB Command Window. The relation between vrwho and vrwhos is similar to the relation between who and whos.

See Also

vrclear | vrwho

vrworld

Create new vrworld object associated with virtual world

Syntax

```
myworld = vrworld(filename)
myworld = vrworld(filename, 'reuse')
myworld = vrworld(filename, 'new')
myworld = vrworld
myworld = vrworld('')
myworld = vrworld([])
```

Arguments

<code>filename</code>	String containing the name of the VRML file from which the virtual world is loaded. If no file extension is specified, the file extension <code>.wrl</code> is assumed.
<code>'new'</code>	Argument to create a virtual world associated with <code>filename</code> .

Description

`myworld = vrworld(filename)` creates a virtual world associated with the VRML file `filename` and returns its handle. If the virtual world already exists, a handle to the existing virtual world is returned. Specify the file name as a string.

`myworld = vrworld(filename, 'reuse')` has the same functionality as `myworld = vrworld(filename)`.

`myworld = vrworld('filename', 'new')` creates a virtual world associated with the VRML file `filename` and returns its handle. It always creates a new virtual world object, even if another vrworld object associated with the same VRML file already exists.

`myworld = vrworld` creates an invalid `vrworld` handle

`myworld = vrworld('')` creates an empty `vrworld` object that is not associated with any VRML file

`myworld = vrworld([])` returns an empty array of `vrworld` handles.

A `vrworld` object identifies a virtual world in a way very similar to a handle. All functions that affect virtual worlds accept a `vrworld` object as an argument to identify the virtual world.

If the given virtual world already exists in memory, the handle to the existing virtual world is returned. A second virtual world is not loaded into memory. If the virtual world does not exist in memory, it is loaded from the associated VRML file. The newly loaded virtual world is closed and must be opened before you can use it.

The `vrworld` object associated with a virtual world remains valid until you use either `delete` or `vrclear`.

Examples

```
myworld = vrworld('vrpend.wrl')
```

Method Summary

Method	Description
<code>addexternproto</code>	Add <code>externproto</code> declaration to virtual world.
<code>close</code>	Close virtual world
<code>delete</code>	Remove virtual world from memory
<code>edit</code>	Open virtual world file in external VRML editor
<code>get</code>	Property value of <code>vrworld</code> object
<code>isvalid</code>	1 if <code>vrworld</code> object is valid, 0 if not
<code>nodes</code>	List nodes available in virtual world
<code>open</code>	Open virtual world

Method	Description
reload	Reload virtual world from VRML file
save	Write virtual world to VRML file
set	Change property values of vrworld object
view	View virtual world

See Also

vrworld/close | vrworld/delete | vrworld/open

vrworld/addexternproto

Add externproto declaration to virtual world

Syntax

```
addexternproto(vrworld_object, protofile, protoname)
```

```
addexternproto(vrworld_object, protofile, protoname, protodef)
```

Arguments

<code>vrworld_object</code>	A <code>vrworld</code> object representing the virtual world.
<code>protofile</code>	String containing the name of the prototype file from which the EXTERNPROTO declaration is added.
<code>protoname</code>	String containing the name of the EXTERNPROTO declaration.
<code>protodef</code>	String containing a new name for the EXTERNPROTO declaration.

Description

`addexternproto(vrworld_object, protofile, protoname)` adds an EXTERNPROTO declaration from file `protofile` to the virtual world. The handle `vrworld_object` refers to the virtual world. The EXTERNPROTO declaration is identified as `protoname`. If `protoname` is a cell array of identifiers, the function adds multiple EXTERNPROTOs from one file to the virtual world.

`addexternproto(vrworld_object, protofile, protoname, protodef)` adds an EXTERNPROTO declaration from file `protofile` to the virtual world. The handle `vrworld_object` refers to the virtual world. The EXTERNPROTO declaration is identified as `protoname`. If `protoname` is a cell array of identifiers, the function adds multiple EXTERNPROTOs from one file to the virtual world. This command then renames the new EXTERNPROTO declaration to `protodef`.

In both cases, the EXTERNPROTO declaration becomes equivalent to the VRML PROTO declaration. In other words, `protoname` or `protodef` becomes an internal PROTO type

in the virtual scene associated with `vrworld_object`. After you save the virtual world, these `PROTO` declarations no longer require a reference to the original file, `protofile`, that contains the `EXTERNPROTO` declarations.

vrworld/close

Close virtual world

Syntax

```
close(vrworld_object)
```

Arguments

`vrworld_object` A `vrworld` object representing the virtual world.

Description

This method changes the virtual world from an opened to a closed state:

- If the world was opened more than once, you must use an appropriate number of `close` calls before the virtual world closes.
- If `vrworld_object` is a vector of `vrworld` objects, all associated virtual worlds close.
- If the virtual world is already closed, `close` does nothing.

Opening and closing virtual worlds is a mechanism of memory management. When the system needs more memory and the virtual world is closed, you can discard its contents at any time.

Generally, you should close a virtual world when you no longer need it. This allows you to reuse the memory it occupied. The `vrworld` objects associated with this virtual world stay valid after it is closed, so the virtual world can be opened again without creating a new `vrworld` object.

Examples

```
myworld = vrworld('vrpend.wrl')  
open(myworld)
```

`close(myworld)`

See Also

`vrworld` | `vrworld/delete` | `vrworld/open`

vrworld/delete

Remove virtual world from memory

Syntax

```
delete(vrworld_object)
```

Arguments

`vrworld_object` A `vrworld` object representing a virtual world.

Description

The `delete` method removes from memory the virtual world associated with a `vrworld` object. The virtual world must be closed before you can delete it.

Deleting a virtual world frees the virtual world from memory and invalidates all existing `vrworld` objects associated with the virtual world.

If `vrworld_object` is a vector of `vrworld` objects, all associated virtual worlds are deleted.

You do not commonly use this method. One of the possible reasons to use this method is to ensure that a large virtual world is removed from memory before another memory-consuming operation starts.

See Also

`vrclear` | `vrworld/close`

vrworld/edit

Open virtual world file in external VRML editor

Syntax

```
edit(vrworld_object)
```

Arguments

`vrworld_object` A `vrworld` object representing a virtual world.

Description

The `edit` method opens the VRML file associated with the `vrworld` object in a VRML editor. The `Editor` preference specifies the VRML editor to use. See `vrsetpref` for details on setting preferences.

The VRML editor saves any changes you make directly to a virtual world file. If the virtual world is open,

- Use the `save` command in the VRML editor to save the changes to a virtual world file. In the MATLAB interface, the changes appear after you reload the virtual world.
- Use the `save` method in the MATLAB software to replace the modified VRML file. Any changes you made in the editor are lost.

See Also

`vrworld/reload` | `vrworld/save`

vrworld/get

Property value of vrworld object

Syntax

```
get(vrworld_object)
x = get(vrworld_object)
x = get(vrworld_object, 'property_name')
```

Arguments

vrworld_object A vrworld object representing a virtual world.
property_name Name of the property.

Description

`get(vrworld_object)` displays all the virtual world properties and their values.

`x = get(vrworld_object)` returns an M-by-1 structure where the field names are the names of the virtual world properties. Each field contains the associated property value. M is equal to `length(vrworld_object)`.

`x = get(vrworld_object, 'property_name')` returns the value of the specified property.

- If *vrworld_object* is a vector of vrworld handles, the `get` method returns an M-by-1 cell array of values where M is equal to `length(vrworld_object)`.
- If *property_name* is a 1-by-N or N-by-1 cell array of strings containing field names, the `get` method returns an M-by-N cell array of values.

The following are properties of vrworld objects. Names are not case sensitive.

Property	Value	Description
Clients	Scalar	Number of clients currently viewing the virtual world. Read only.

Property	Value	Description
ClientUpdates	'off' 'on' Default: 'on'	Client cannot or can update the virtual scene. Read/write.
Description	String. Default: automatically taken from the VRML file property title	Description of the virtual world as it appears on the main Web page. Read/write.
Figures	Vector of vrfigure objects	Vector of handles to Simulink 3D Animation Viewer windows currently viewing the virtual world. Read only.
FileName	String	Name of the associated VRML file. Read only.
Nodes	Vector of vrnode objects	Vector of vrnode objects for all named nodes in the virtual world. Read only.
Open	'off' 'on' Default: 'off'	Indicates a closed or open virtual world. Read only.
Record3D	'off' 'on' Default: 'off'	Enables 3-D animation recording. Read/write.
Record3DFileName	String. Default: '%f_anim_%n.wrl'	3-D animation file name. The string can contain tokens that are replaced by the corresponding information when the animation recording takes place. For details, see “File Name Tokens”. Read/write.
Recording	'off' 'on' Default: 'off'	Animation recording toggle. This property acts as the master recording switch. Read/write.
RecordMode	'manual' 'scheduled' Default: 'manual'	Animation recording mode. Read/write.

Property	Value	Description
RecordInterval	Vector of two doubles Default: [0 0]	Start and stop times for scheduled animation recording. Corresponds to the virtual world object <code>Time</code> property. Read/write.
RemoteView	'off' 'on' Default: 'off'	Remote access flag. If the virtual world is enabled for remote viewing, it is set to 'on'; otherwise, it is set to 'off'. Read/write.
Time	Double	Current time in the virtual world. Read/write.
TimeSource	'external' 'freerun' Default: 'external'	Source of the time for the virtual world. If set to 'external', time in the scene is controlled from the MATLAB interface (by setting the <code>Time</code> property) or the MATLAB interface (simulation time). If set to 'freerun', time in the scene advances independently based on the system timer. Read/write.
View	'off' 'on' Default: 'on'	Indicates an unviewable or viewable virtual world. Read/write.

The `ClientUpdates` property is set to 'on' by default and can be set by the user. When it is set to 'off', the viewers looking at this virtual world should not update the view according to the virtual world changes. That is, the view is frozen until this property is changed to 'on'. This is useful for preventing tearing effects with complex animations. Before every animation frame, set `ClientUpdates` to 'off', make the appropriate modifications to the object positions, and then switch `ClientUpdates` back to 'on'.

The `Description` property defaults to '(untitled)' and can be set by the user. If the virtual world is loaded from a VRML file containing a `WorldInfo` node with a `title` property, the `Description` property is loaded from the VRML file instead.

The `Nodes` property is valid only when the virtual world is open. If the virtual world is closed, `Nodes` always contains an empty vector.

The `RemoteView` property is set to `'off'` by default and can be set by the user. If it is set to `'on'`, all viewers can access the virtual world through the Web interface. If it is set to `'off'`, only host viewers can access it.

The `View` property is set to `'on'` by default and can be set by the user. When it is set to `'off'`, the virtual world is not accessible by the viewer. You rarely use this property.

See Also

`vrworld` | `vrworld/set`

vrworld/isvalid

1 if vrworld object is valid, 0 if not

Syntax

```
x = isvalid(vrworld_object)
```

Arguments

`vrworld_object` A `vrworld` object representing a virtual world.

Description

A `vrworld` object is considered valid if its associated virtual world still exists.

`x = isvalid(vrworld_object)` returns an array that contains a `1` when the elements of `vrworld_object` are valid `vrworld` objects, and returns a `0` when they are not.

You use this method to check whether the `vrworld` object is still valid. Using a `delete` or `vrclear` command can make a `vrworld` object invalid.

See Also

`vrfigure/isvalid` | `vrnode/isvalid`

vrworld/nodes

List nodes available in virtual world

Syntax

```
nodes(vrworld_object, '-full')
```

```
x = nodes(vrworld_object, '-full')
```

Arguments

<code>vrworld_object</code>	A <code>vrworld</code> object representing a virtual world.
<code>'-full'</code>	Optional switch to obtain a detailed list of nodes and fields.

Description

If you give an output argument, the method `nodes` returns a cell array of the names of all available nodes in the world. If you do not give an output argument, the list of nodes is displayed in the MATLAB window.

You can use the `'-full'` switch to obtain a detailed list that contains not only the nodes, but also all their fields. This switch affects only the output to the MATLAB Command Window.

The virtual world must be open for you to use this method.

See Also

`vrworld` | `vrworld/open`

vrworld/open

Open virtual world

Syntax

```
open(vrworld_object)
```

Arguments

`vrworld_object` A `vrworld` object representing a virtual world.

Description

The `open` method opens the virtual world. When the virtual world is opened for the first time, the virtual world internal representation is created based on the associated VRML file.

If the input argument is an array of virtual world handles, all the virtual worlds associated with those handles are opened.

The virtual world must be open for you to use it. You can close the virtual world with the method `close`.

You can call the method `open` more than once, but you must use an appropriate number of `close` calls before the virtual world returns to a closed state.

Examples

Create two `vrworld` objects by typing

```
myworld1 = vrworld('vrmount.wrl')  
myworld2 = vrworld('vrpend.wrl')
```

Next, create an array of virtual world handles by typing

```
myworlds = [myworld1 myworld2];
```

`open(myworlds)` opens both of these virtual worlds.

See Also

`vrworld` | `vrworld/close`

vrworld/reload

Reload virtual world from VRML file

Syntax

```
reload(vrworld_object)
```

Arguments

`vrworld_object` A `vrworld` object representing a virtual world.

Description

The `reload` method reloads the virtual world from the VRML file associated with the `vrworld` object. If the input argument is an array of virtual world handles, all the virtual worlds associated with those handles are reloaded. The virtual world must be open for you to use this method.

`reload` forces all the clients currently viewing the virtual world to reload it. This is useful when there are changes to the VRML file.

See Also

`vrworld/edit` | `vrworld/open` | `vrworld/save`

vrworld/save

Write virtual world to VRML file

Syntax

```
save(vrworld_object, 'vrml_file')
```

Arguments

<code>vrworld_object</code>	A <code>vrworld</code> object representing a virtual world.
<code>vrml_file</code>	Name of the VRML file to save the virtual world to.

Description

The `save` method saves the current virtual world to a VRML97 file. The virtual world must be open for you to use this method.

The resulting file is a VRML97 compliant UTF-8 encoded text file. Lines are indented using spaces. Line ends are encoded as CR-LF or LF according to the local system default. Values are separated by spaces.

See Also

`vrworld/edit` | `vrworld/open` | `vrworld/reload`

vrworld/set

Change property values of vrworld object

Syntax

```
set(vrworld_object, 'property_name', property_value)
```

Arguments

vrworld_object Name of a vrworld object representing a virtual world.
property_name Name of the property.
property_value New value of the property.

Description

You can change the values of the read/write virtual world properties. The following are properties of vrworld objects. Names are not case sensitive.

Property	Value	Description
Clients	Scalar	Number of clients currently viewing the virtual world. Read only.
ClientUpdates	'off' 'on' Default: 'on'	Client cannot or can update the virtual scene. Read/write.
Description	String. Default: automatically taken from the VRML file property title	Description of the virtual world as it appears on the main Web page. Read/write.
Figures	Vector of vrfigure objects	Vector of handles to Simulink 3D Animation viewer windows currently viewing the virtual world. Read only.
FileName	String	Name of the associated VRML file. Read only.

Property	Value	Description
Nodes	Vector of <code>vrnode</code> objects	Vector of <code>vrnode</code> objects for all named nodes in the virtual world. Read only.
Open	'off' 'on' Default: 'off'	Indicates a closed or open virtual world. Read only.
Record3D	'off' 'on' Default: 'off'	Enables 3-D animation recording. Read/write.
Record3DFileName	String. Default: '%f_anim_%n.wrl'	3-D animation file name. The string can contain tokens that are replaced by the corresponding information when the animation recording takes place. For details, see “File Name Tokens”. Read/write.
Recording	'off' 'on' Default: 'off'	Animation recording toggle. This property acts as the master recording switch. Read/write.
RecordMode	'manual' 'scheduled' Default: 'manual'	Animation recording mode. Read/write.
RecordInterval	Vector of two doubles Default: [0 0]	Start and stop times for scheduled animation recording. Corresponds to the virtual world object <code>Time</code> property. Read/write.
RemoteView	'off' 'on' Default: 'off'	Remote access flag. If the virtual world is enabled for remote viewing, it is set to 'on'; otherwise, it is set to 'off'. Read/write.
Time	Double	Current time in the virtual world. Read/write.

Property	Value	Description
TimeSource	'external' 'freerun' Default: 'external'	Source of the time for the virtual world. If set to 'external', time in the scene is controlled from the MATLAB interface (by setting the Time property) or the Simulink interface (simulation time). If set to 'freerun', time in the scene advances independently based on the system timer. Read/write.
View	'off' 'on' Default: 'on'	Indicates an unviewable or viewable virtual world. Read/write.

See Also

vrworld | vrworld/get

vrworld/view

View virtual world

Syntax

```
view(vrworld_object)
x = view(vrworld_object)
x = view(vrworld_object, '-internal')
x = view(vrworld_object, '-web')
```

Arguments

`vrworld_object` A `vrworld` object representing a virtual world.

Description

The `view` method opens the default VRML viewer on the host computer and loads the virtual world associated with the `vrworld` object into the viewer window. You specify the default VRML viewer using the `DefaultViewer` preference. The virtual world must be open for you to use this method.

`x = view(vrworld_object)` opens the default VRML viewer on the host computer and loads the virtual world associated with the `vrworld` object into the viewer window. If the Simulink 3D Animation Viewer is used, `view` also returns the `vrfigure` handle of the viewer window. If a Web browser is used, `view` returns an empty array of `vrfigure` handles.

`x = view(vrworld_object, '-internal')` opens the virtual world in the Simulink 3D Animation Viewer.

`x = view(vrworld_object, '-web')` opens the virtual world in the Web browser.

If the virtual world is disabled for viewing (that is, the `View` property for the associated `vrworld` object is set to `'off'`), the `view` method does nothing.

Examples

```
myworld = vrworld('vrpend.wrl')  
open(myworld)  
view(myworld)
```

See Also

vrview | vrworld

simulation	The process of running a dynamic system in nonreal time to observe its behavior.
virtual figure object	A handle to a Simulink 3D Animation viewer window.
virtual node object	A handle to a node in a virtual world that allows access to the node's properties.
Virtual Reality Modeling Language	The specification for displaying three-dimensional objects using a VRML viewer.
virtual world	An imaginary world where you can navigate around objects in three dimensions.
virtual world object	A handle to a virtual world that allows you to interact with and control the world.
VRML	Virtual Reality Modeling Language. See “Virtual Reality Modeling Language (VRML)” on page 1-10.

